DWIMMERMOUNT

MAP BOOK

Reference Material for use with Dwimmermount™ For Labyrinth Lord™, ACKS™, and other Fantasy Role-Playing Games

Labyrinth Lord Compatible Product

ACKS COMPATIBLE

DWIMMERMOUNT

Map Booklet

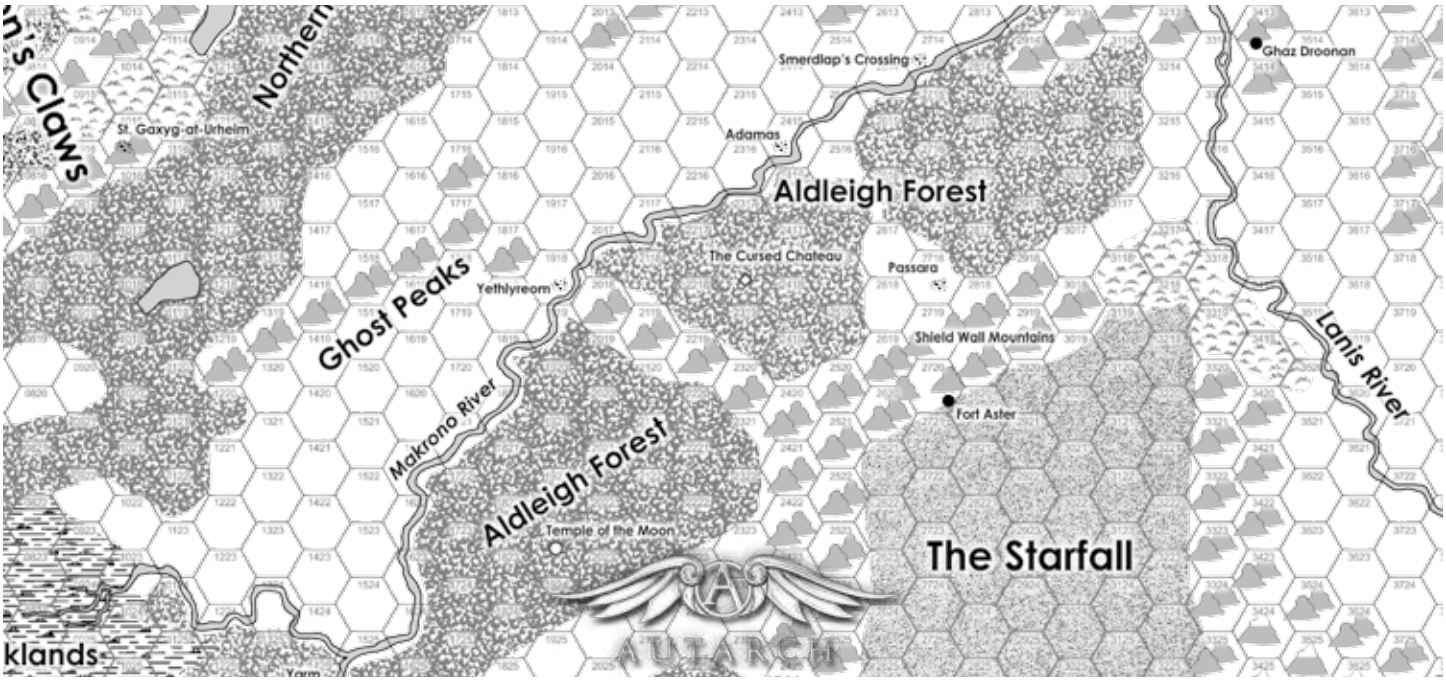

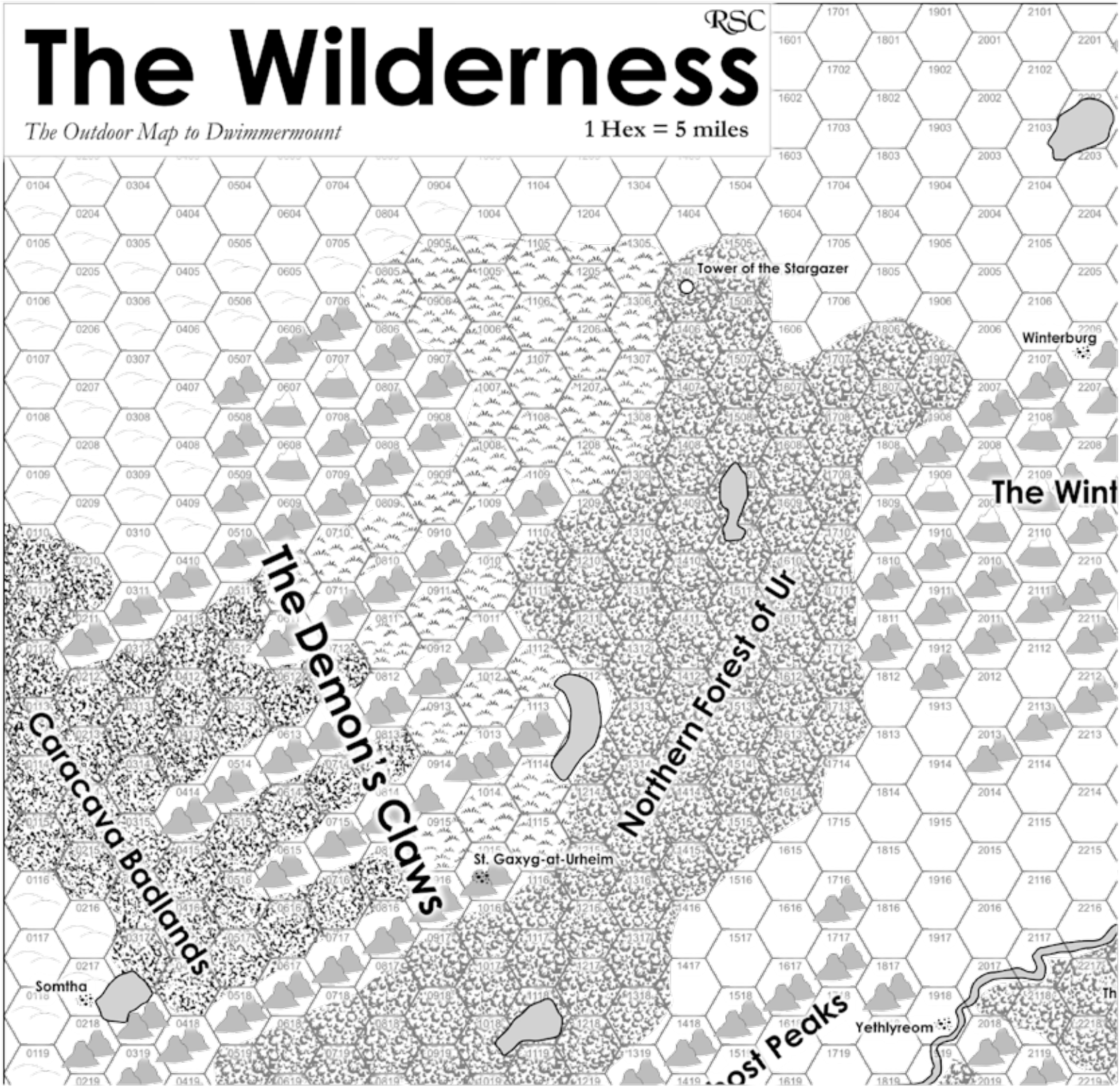
RSC
The Wilderness
The Outdoor Map to Dwimmermount
1 Hex = 5 miles
Tower of the Stargazer
Winterburg
The Wint
The Demon's Claws
Caracava Badlands
Northern Forest of Ur
St. Gaxyg-at-Urheim
Somtha
Yethlyreom
ost Peaks

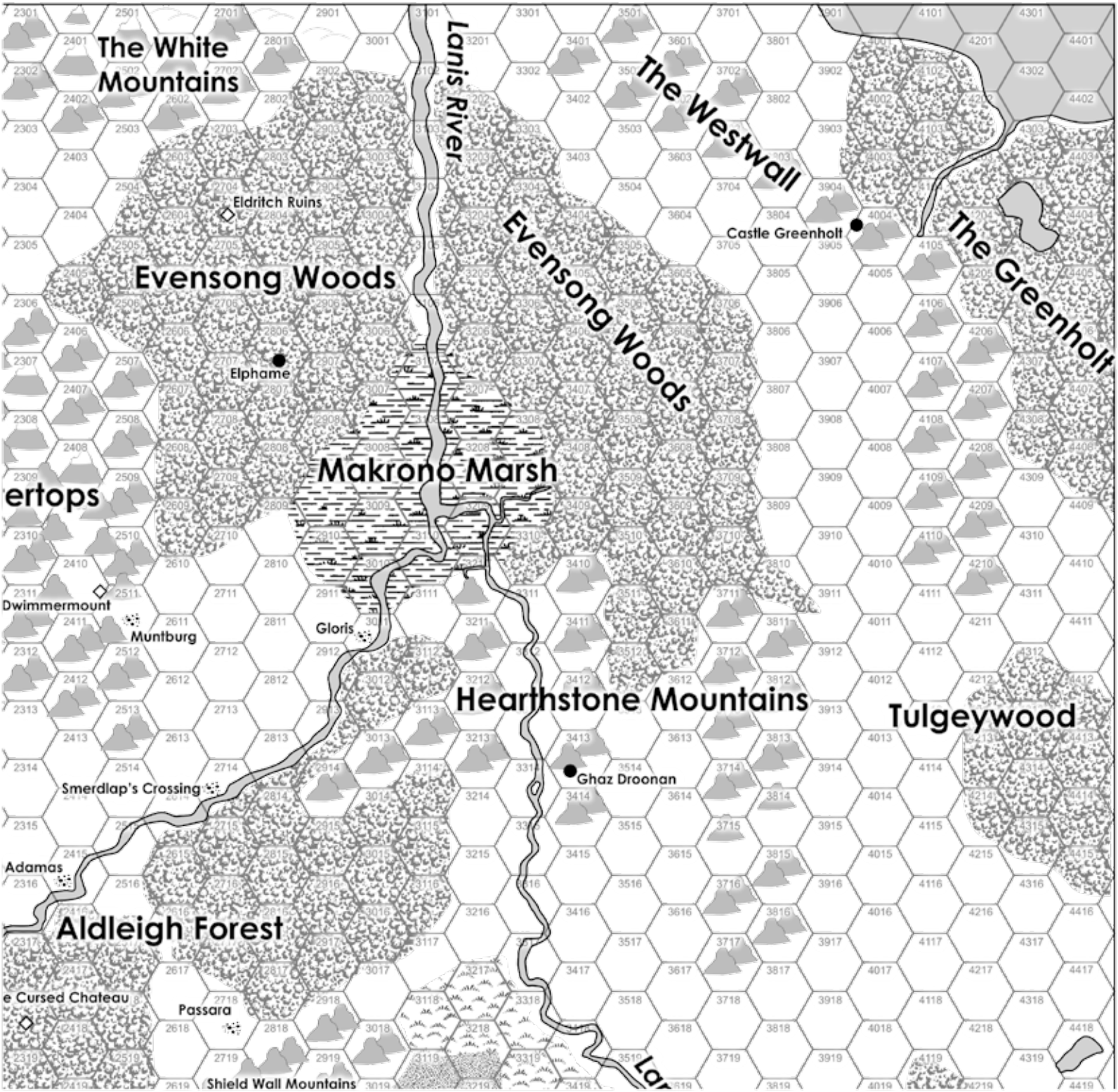
The White Mountains
Lanis River
The Westwall
Eldritch Ruins
Castle Greenholt
Evensong Woods
Evensong Woods
The Greenholt
Elphame
Makrono Marsh
ertops
Dwimmermount
Muntburg
Gloris
Hearthstone Mountains
Tulgeywood
Ghaz Droonan
Smerdlap's Crossing
Adamas
Aldleigh Forest
e Cursed Chateau
Passara
Shield Wall Mountains

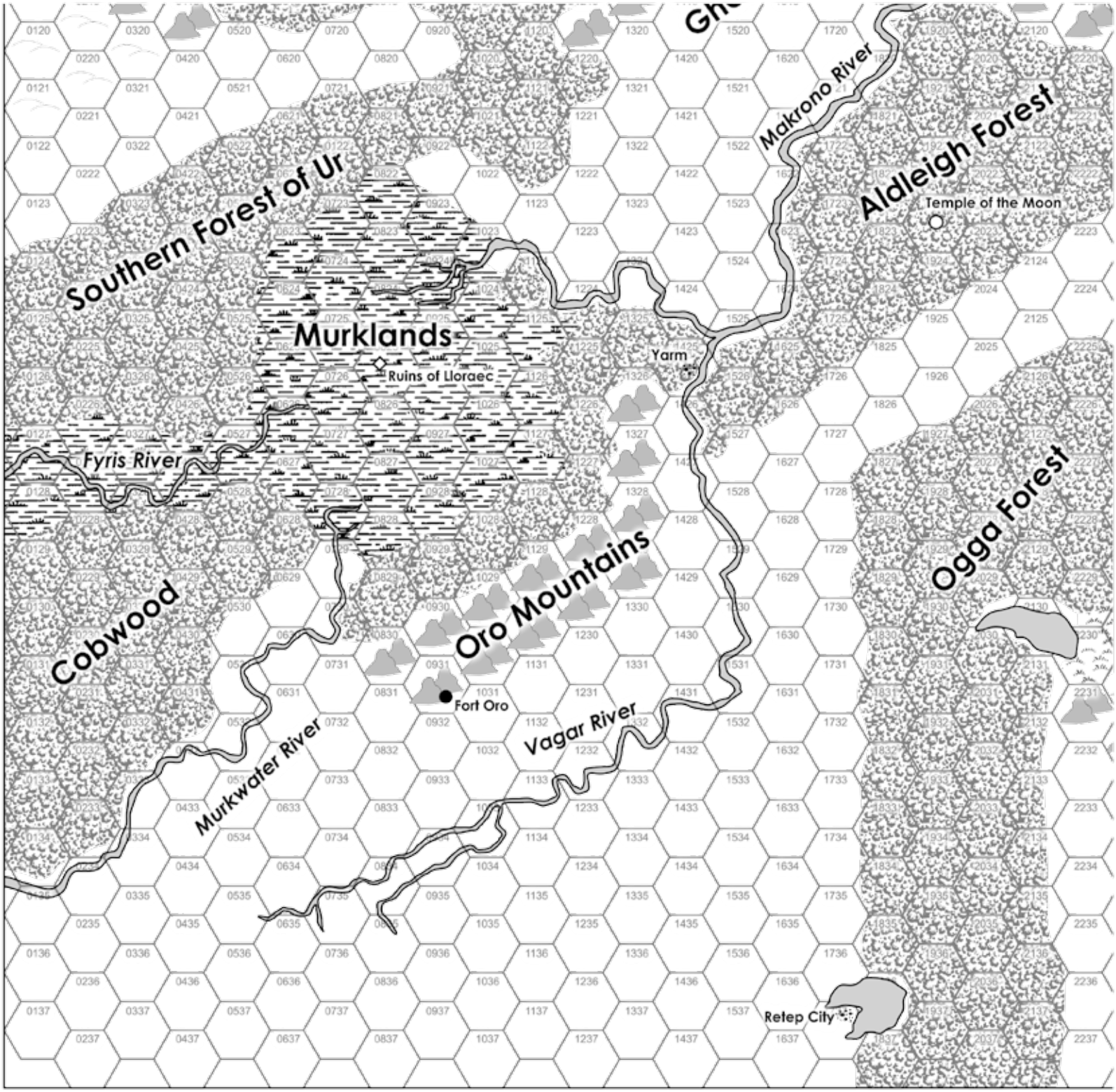
Southern Forest of Ur
Murklands
Ruins of Lloraec
Fyris River
Cobwood
Oro Mountains
Fort Oro
Murkwater River
Vagar River
Makrono River
Aldleigh Forest
Temple of the Moon
Yarm
Ogga Forest
Retep City

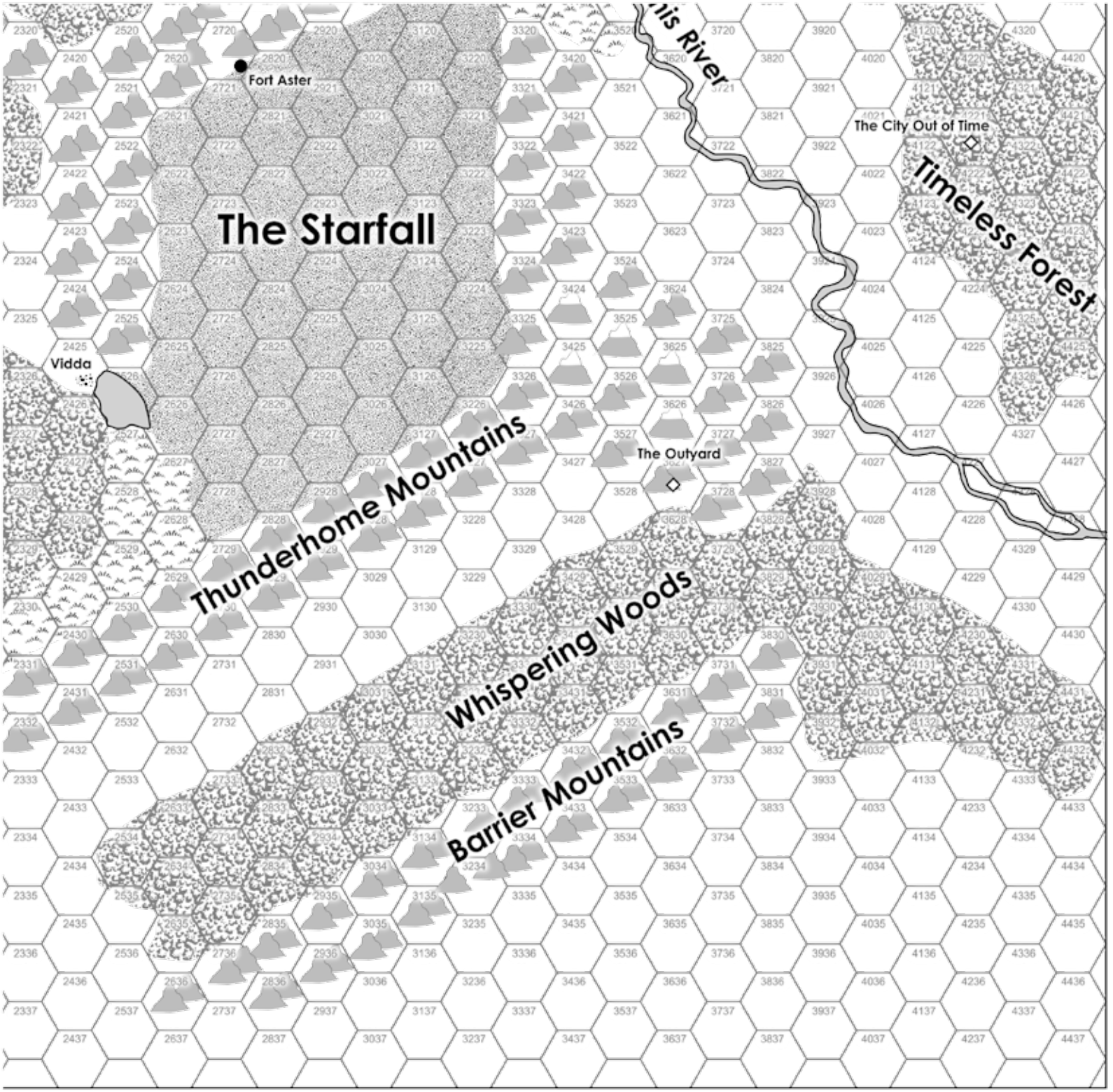
Fort Aster
The Starfall
Vidda
Thunderhome Mountains
The Outyard
Whispering Woods
Barrier Mountains
The City Out of Time
Timeless Forest

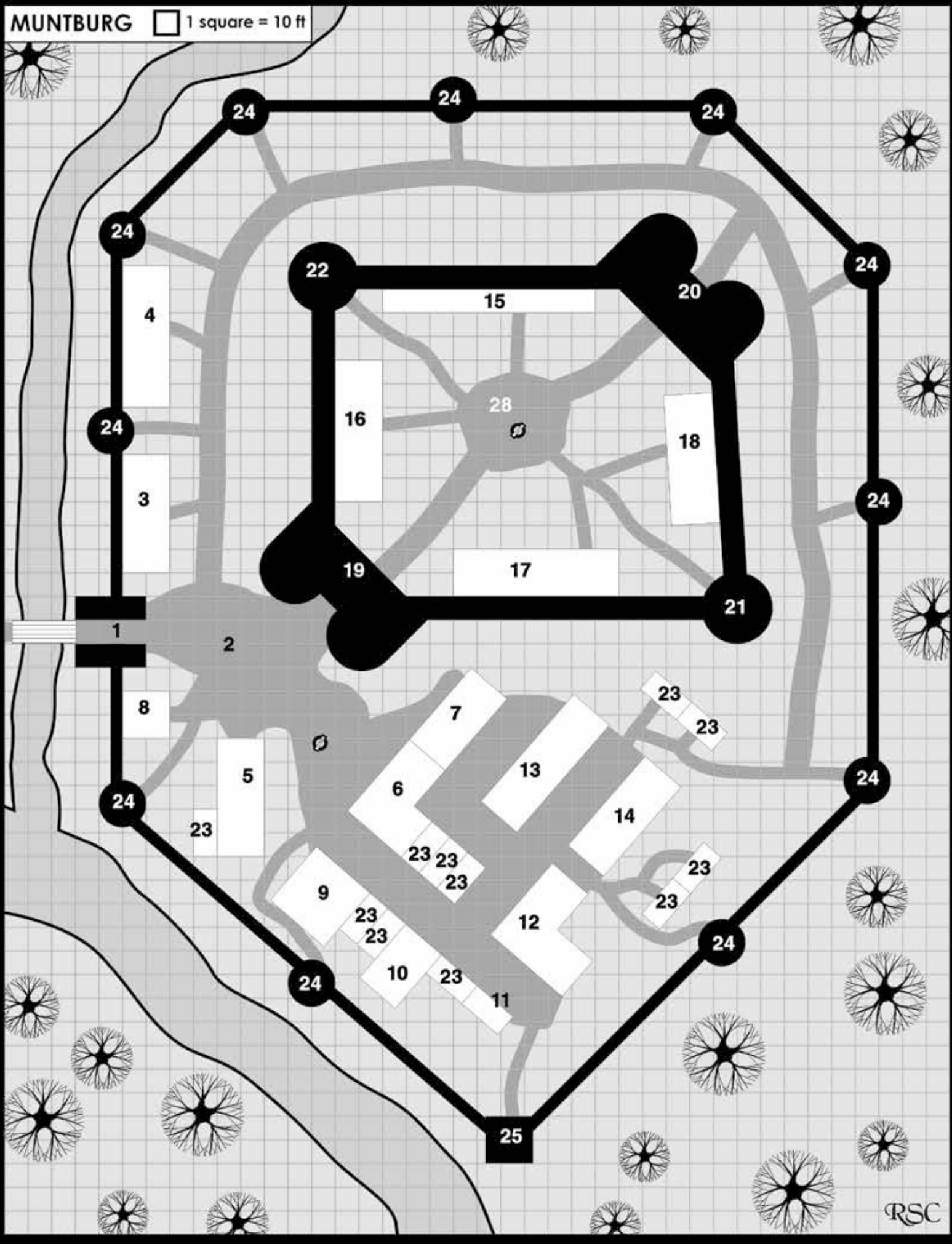
MUNTBURG
1 square = 10 ft
24
22
20
15
4
16
28
18
3
19
17
21
1
2
8
7
23
5
6
13
14
9
12
10
11
25
RSC

DUNGEON LEGEND

Door

Double Door

False Door

Secret Door

Secret Trap Door

Fallen Door

Stairs

Circular Stairs

Statue

Column

Pool of Life

Bars/Portcullis

Fountain

Metal Cylinder

Rubble

Large Circular Pit
(with stone pillars)

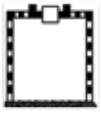
Containment Cell

The Great Machine

Stone Steps

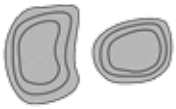
Large Pools

Sewer Pipe Drains

Monolith

Elevator

Well/Cistern

Altar

Curtain/Tapestry

Crevasse

Slimy Smear

Small Pool

Large Pool

Dais

Pit Trap

Azoth Pool

Contour Lines

Subterranean Passage

Sinkhole

Wooden Bridge

Docks

Machinery

Astral Vessel
(on Moors)

Portal to Areon

Portal to Ioun

Portal to Kythirea

Moon Pool

Balcony (shaded area is lower elevation)

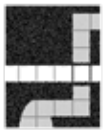
Lower Elevation
(shaded area on Level 2A)

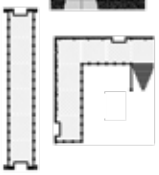
Raised Platforms

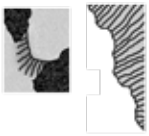
Cliff Ledges

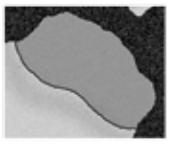
Water

Magic Circle of Binding

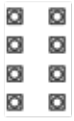
Column Promenade

Stone Chairs

Summoning Circle

Large Circular Device

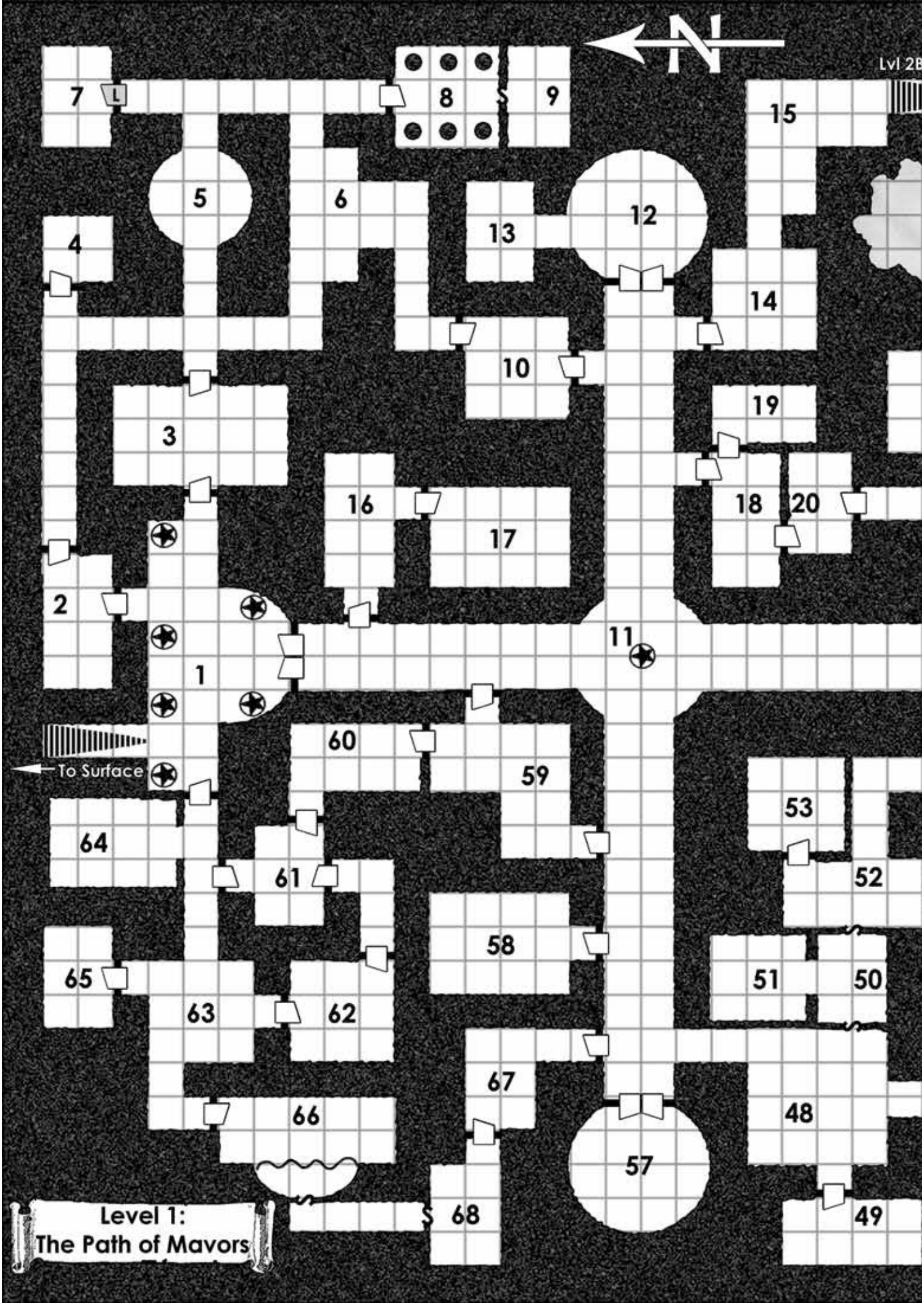
N
Lvl 2B
7
L
8
S
9
15
5
6
12
13
4
14
10
19
3
16
17
18
20
2
11
1
To Surface
60
59
53
64
61
52
58
65
51
50
63
62
67
66
48
57
S
68
49
Level 1:
The Path of Mavors

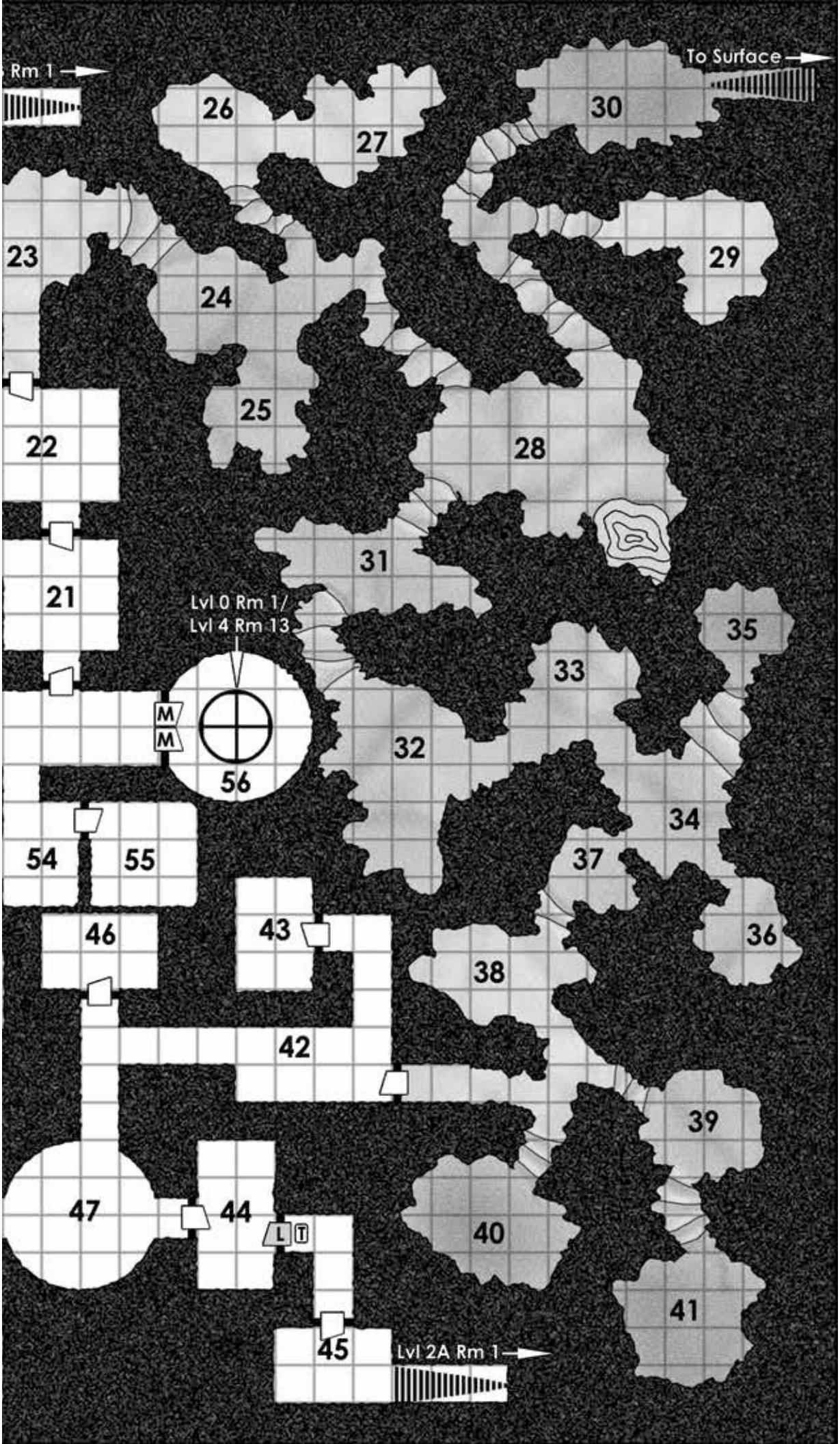
Rm 1
To Surface
26
27
30
23
24
29
25
22
28
31
21
Lvl 0 Rm 1/
Lvl 4 Rm 13
35
33
M
M
32
56
34
54
55
37
46
43
36
38
42
39
47
44
L
T
40
41
45
Lvl 2A Rm 1

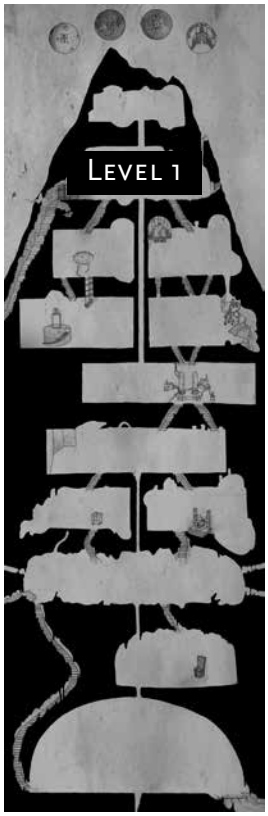
Level 1

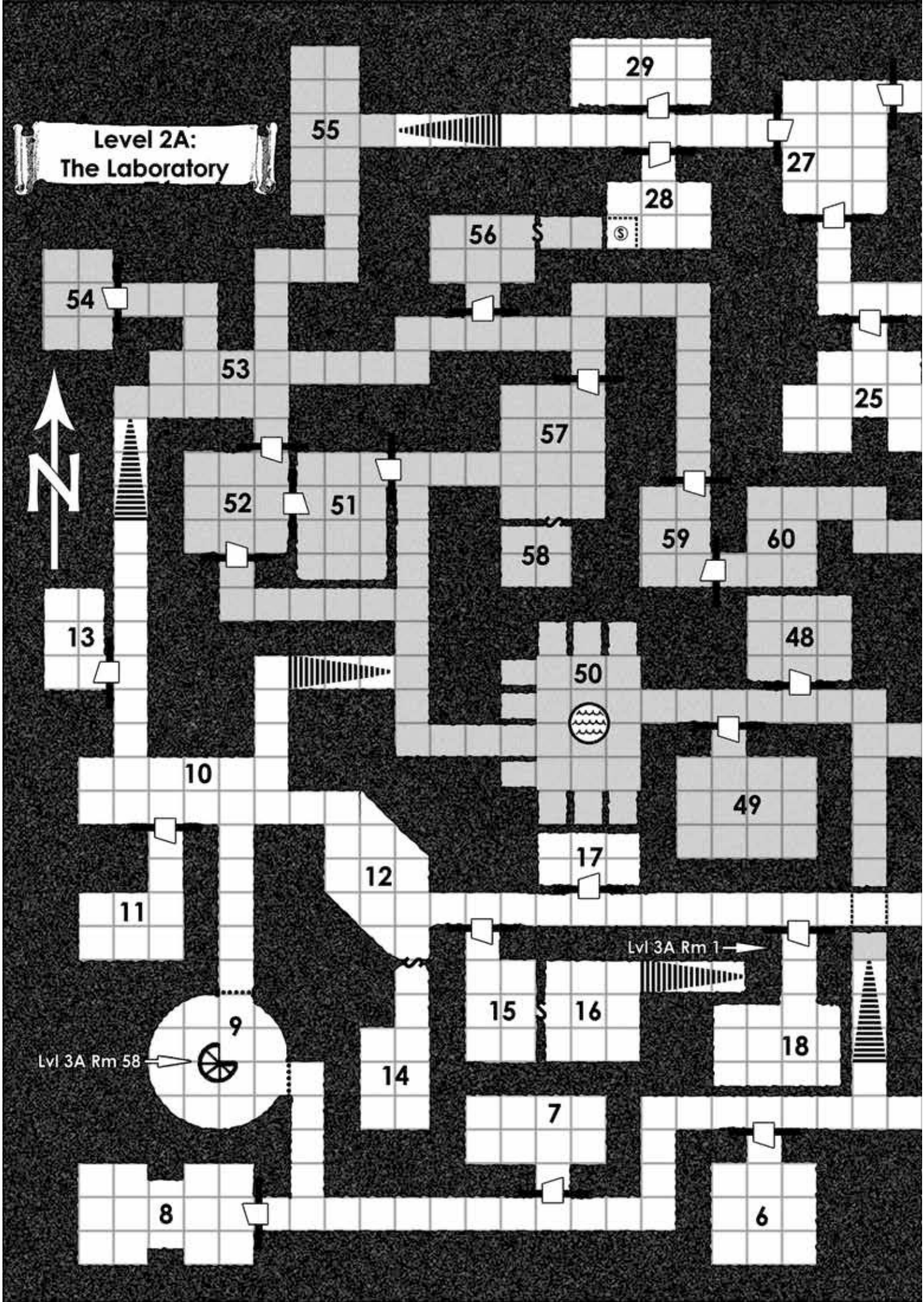
Level 2A:
The Laboratory
N
29
55
27
28
56
54
53
25
57
52
51
59
60
58
13
48
50
10
49
17
12
11
Lvl 3A Rm 1
15
16
18
9
Lvl 3A Rm 58
14
7
8
6

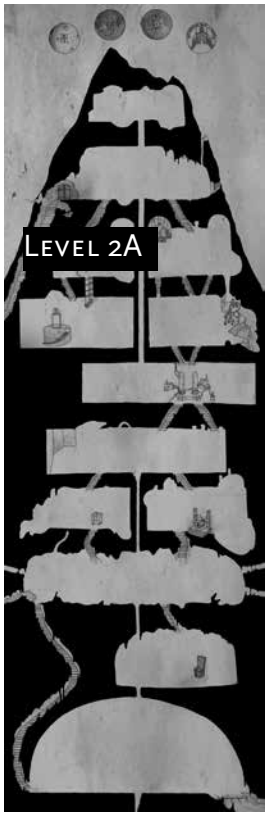
Level 2A

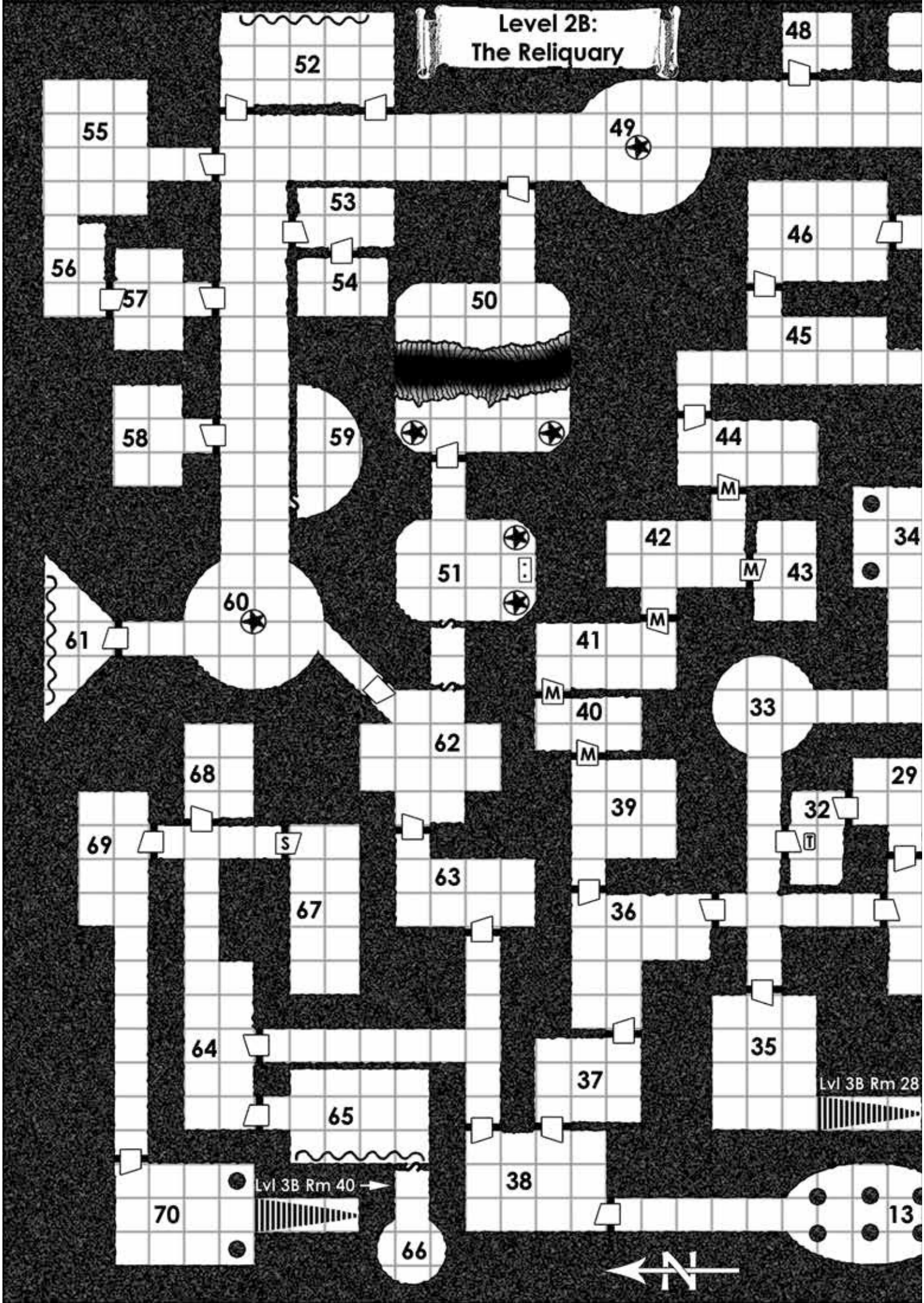
Level 2B:
The Reliquary
48
52
55
49
53
46
56
54
57
50
45
58
59
44
M
34
42
51
M
43
60
M
61
41
M
40
33
62
M
68
29
39
32
69
S
T
63
67
36
64
35
37
Lvl 3B Rm 28
65
38
Lvl 3B Rm 40
70
13
66
N

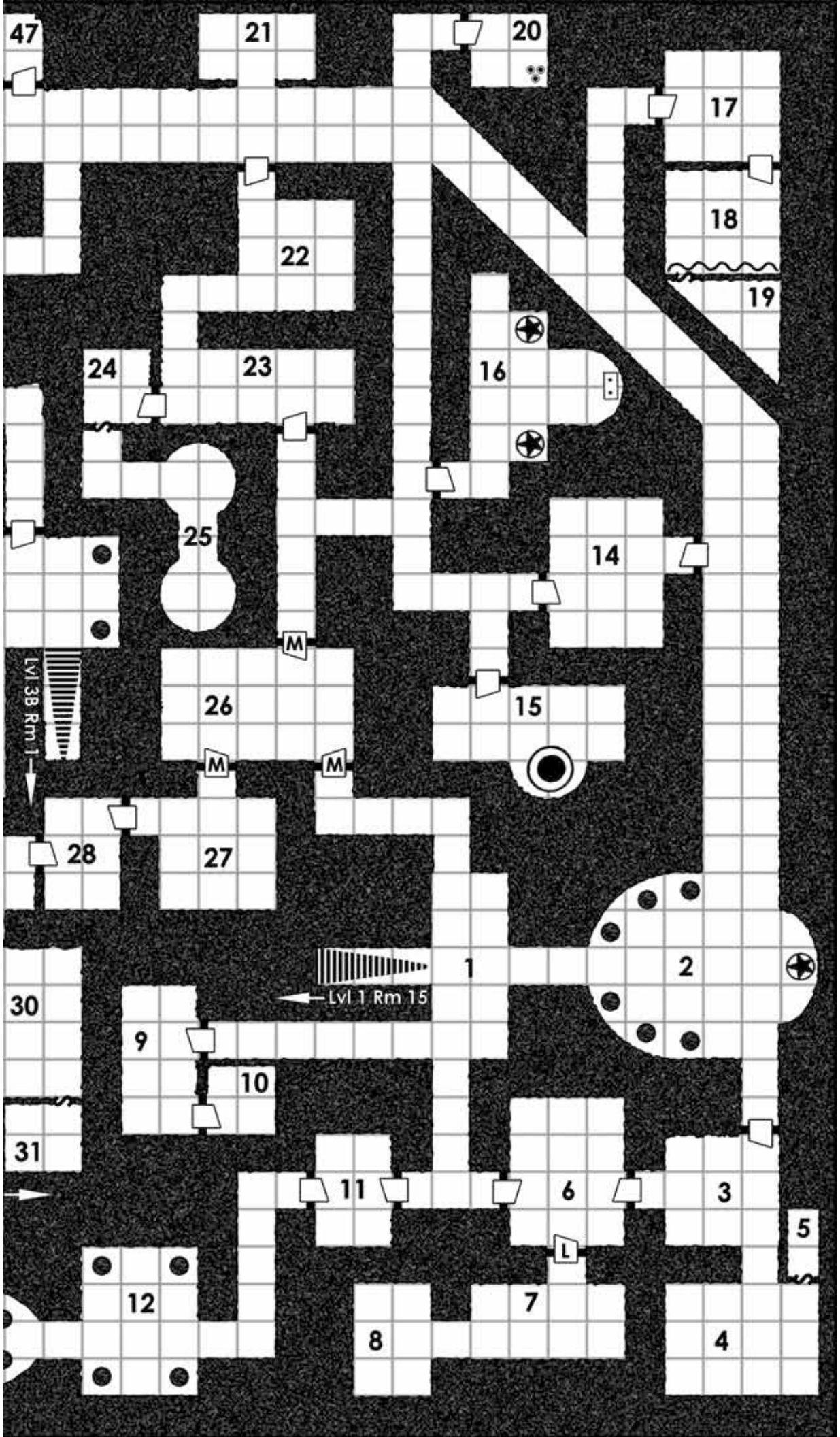
47
21
20
17
18
19
22
24
23
16
25
14
M
Lvl 3B Rm 1
26
15
M
M
28
27
1
2
Lvl 1 Rm 15
30
9
10
31
11
6
3
5
L
12
7
8
4

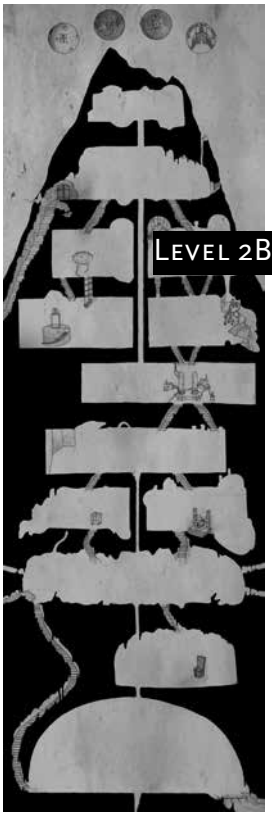

Level 2B

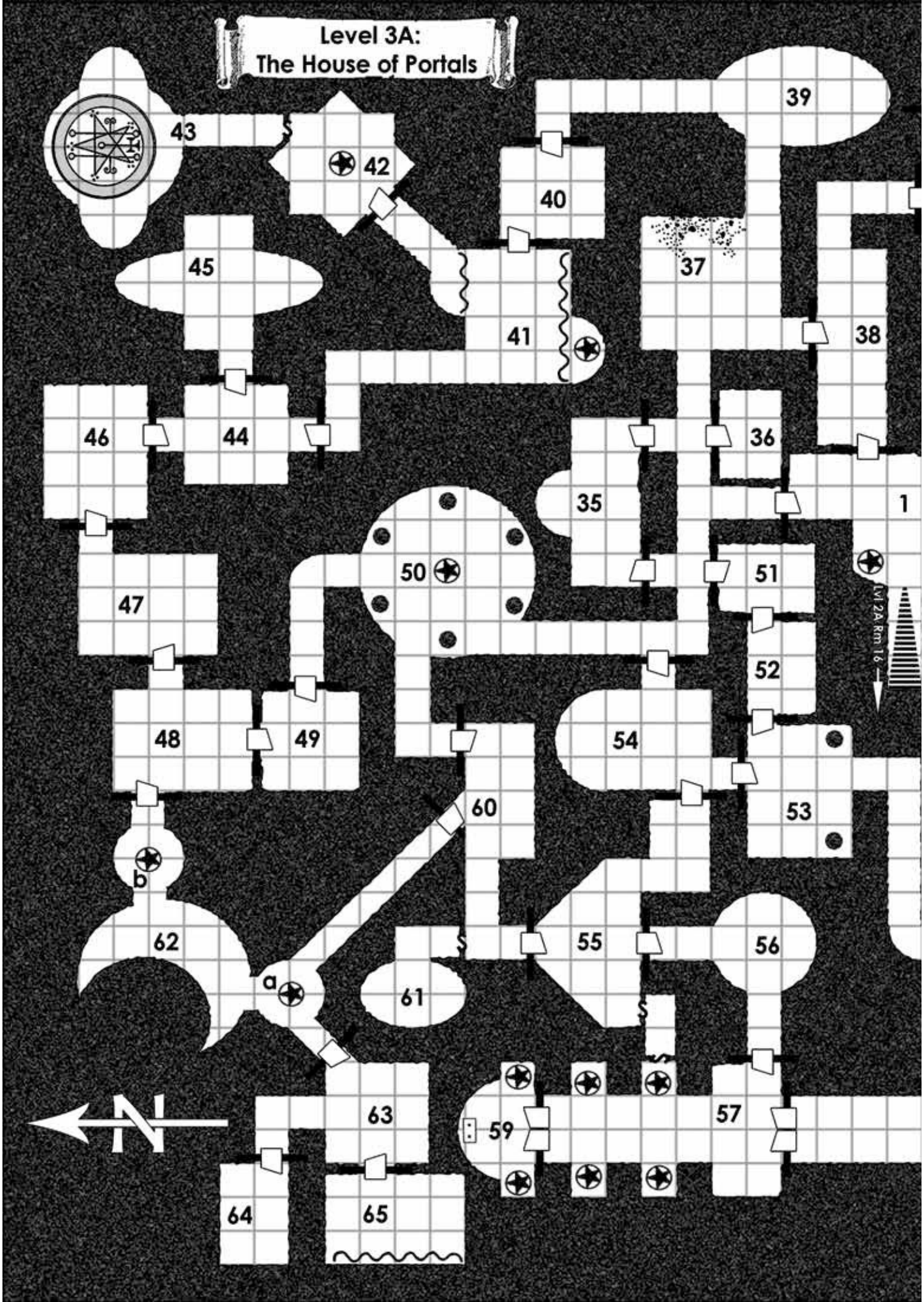
Level 3A:
The House of Portals
43
42
39
40
45
37
41
38
46
44
36
35
1
50
51
47
Lvl 2A Rm 16
52
48
49
54
60
53
b
62
55
56
a
61
63
59
57
64
65
N

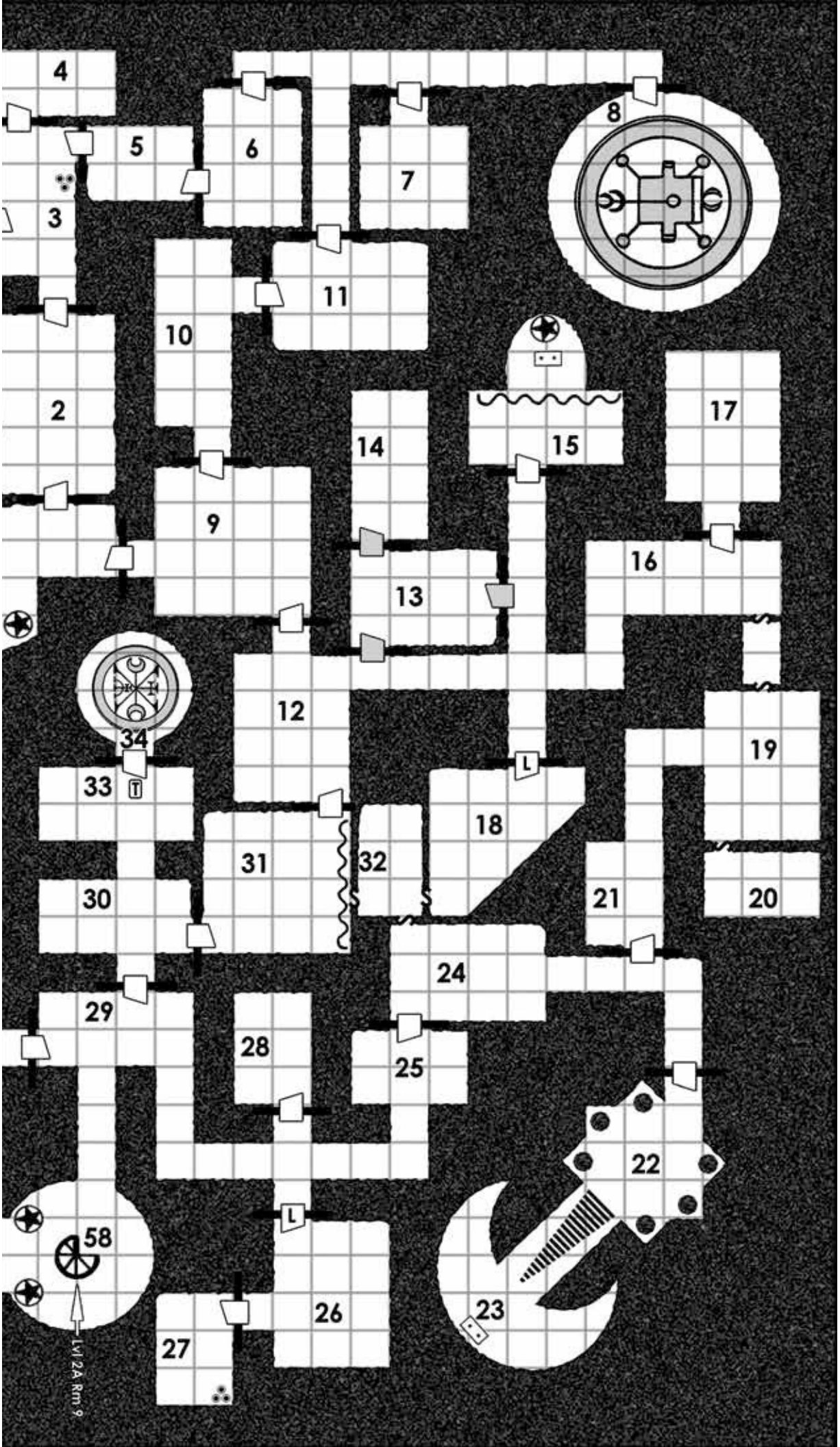
4
5
6
7
8
3
11
10
2
14
15
17
9
16
13
12
34
19
33
T
L
18
31
32
30
21
20
24
29
28
25
22
58
L
26
23
27
Lvl 2A Rm 9

Level 3A

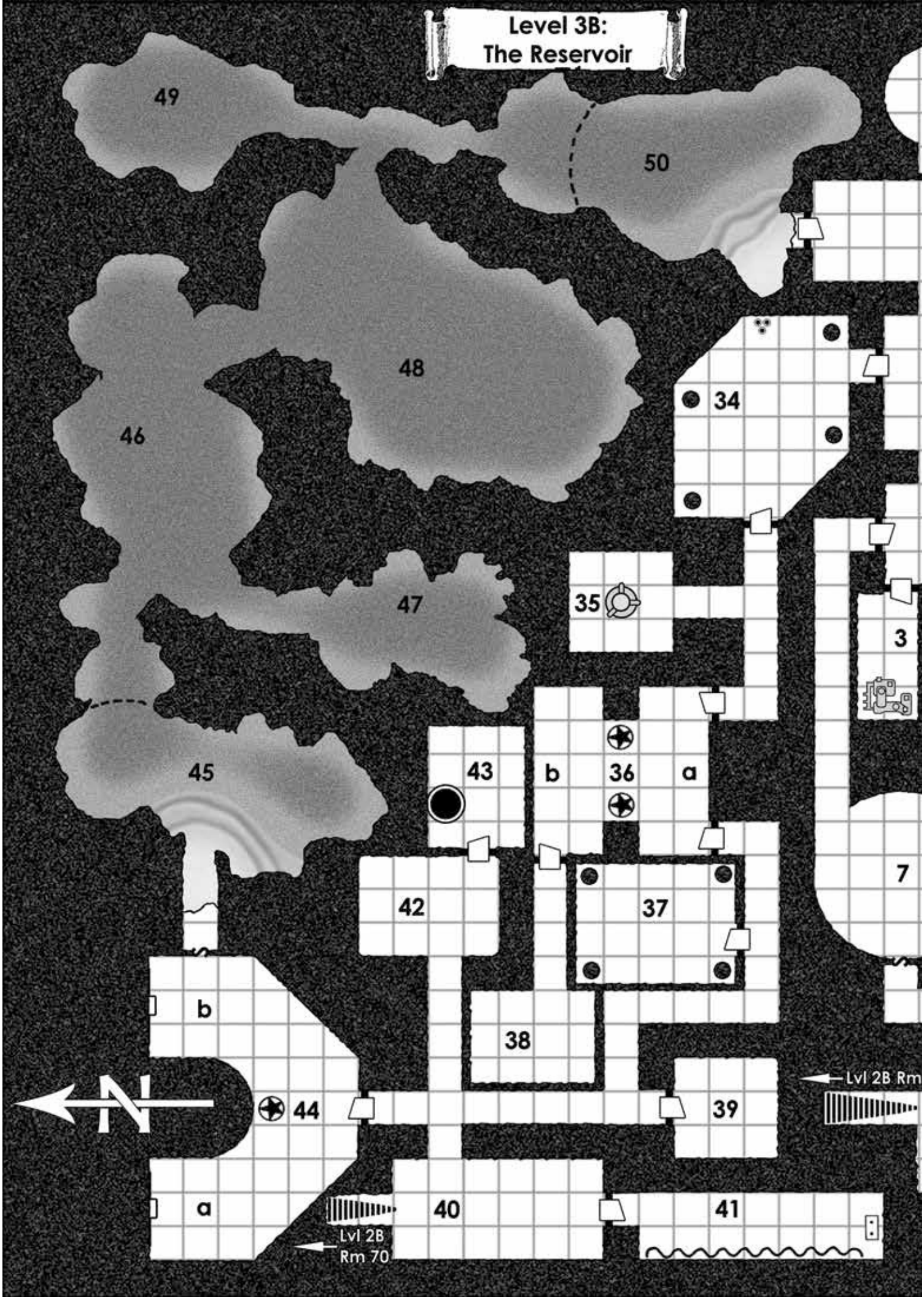
Level 3B:
The Reservoir
49
50
48
46
47
45
34
35
3
43
b
36
a
7
42
37
38
b
44
39
Lvl 2B Rm
a
40
41
Lvl 2B
Rm 70

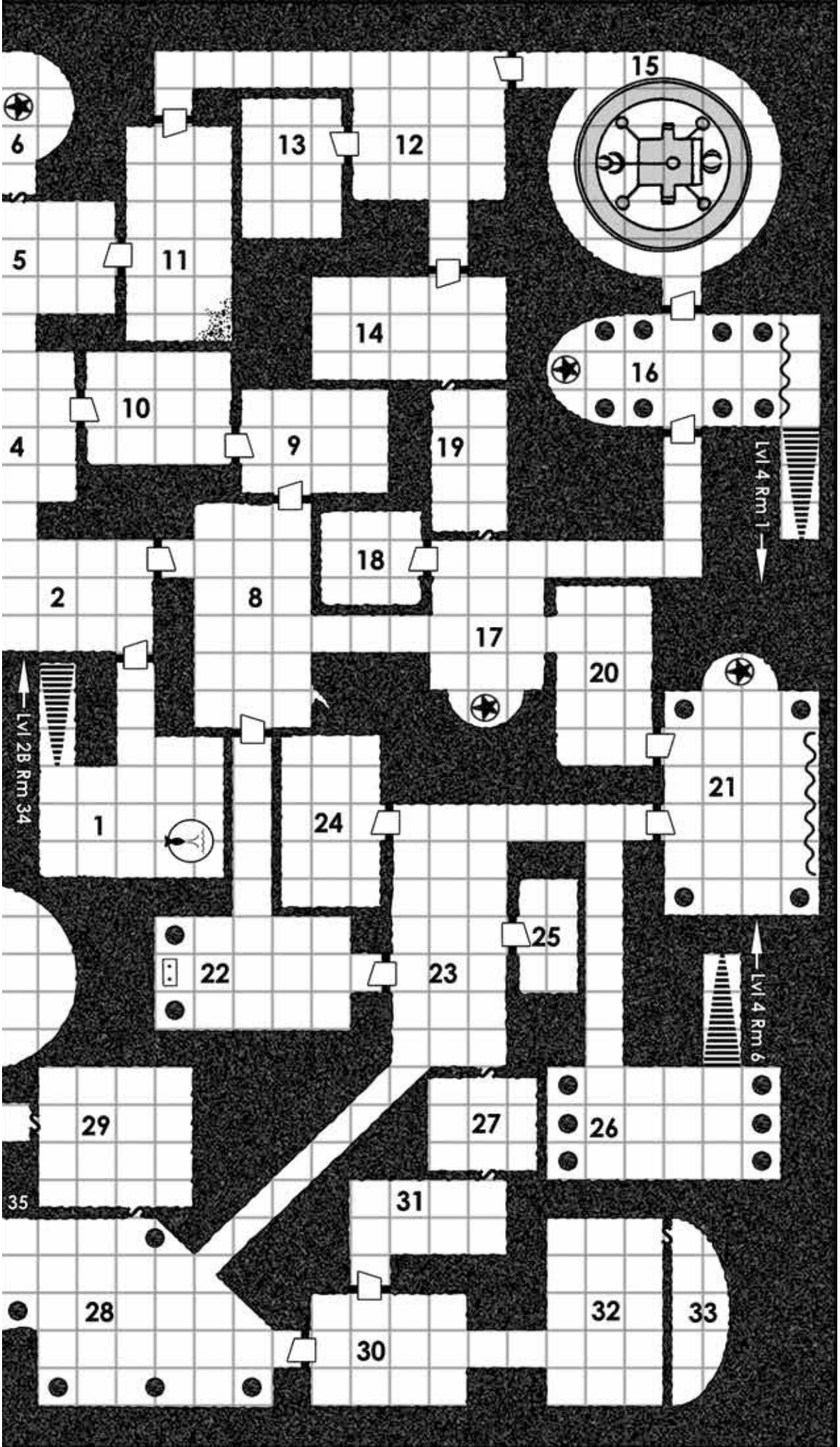
15
6
13
12
5
11
14
16
10
4
9
19
Lvl 4 Rm 1
18
2
8
17
20
Lvl 2B Rm 34
21
1
24
25
22
23
Lvl 4 Rm 6
29
27
26
35
31
28
32
33
30

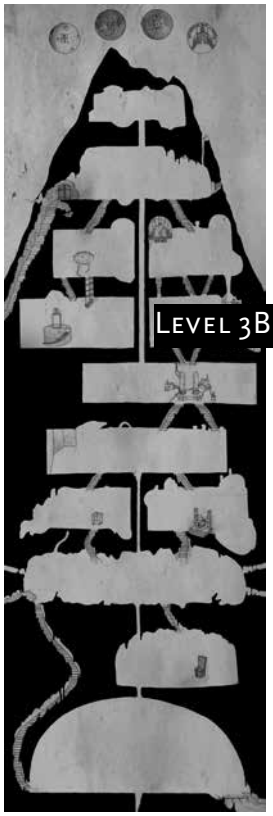

Level 3B

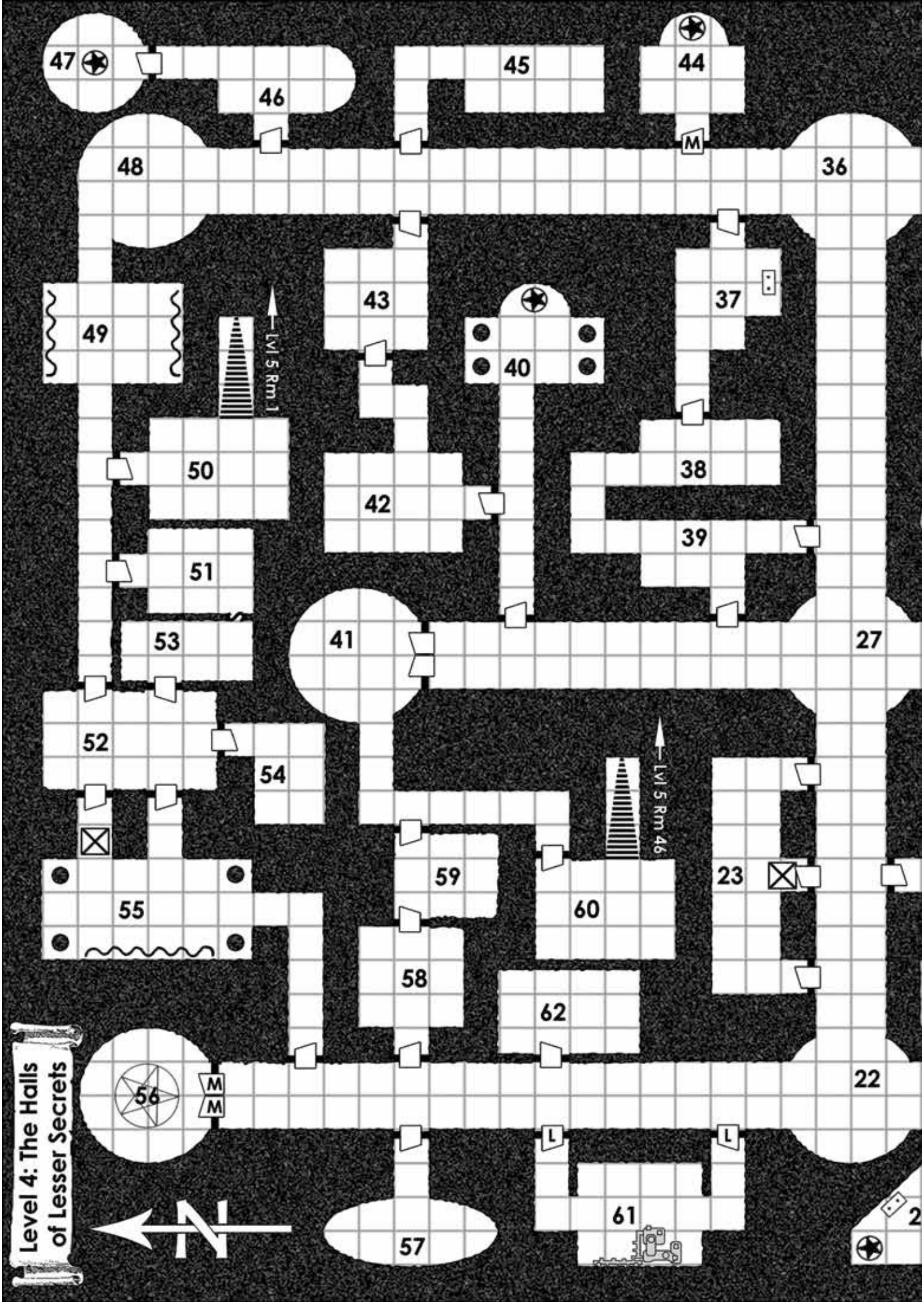
Level 4: The Halls of Lesser Secrets
47
46
45
44
48
36
49
43
40
37
Lvl 5 Rm 1
50
42
38
39
51
41
27
53
52
54
Lvl 5 Rm 46
59
23
55
60
58
62
56
22
57
61
2
M
L

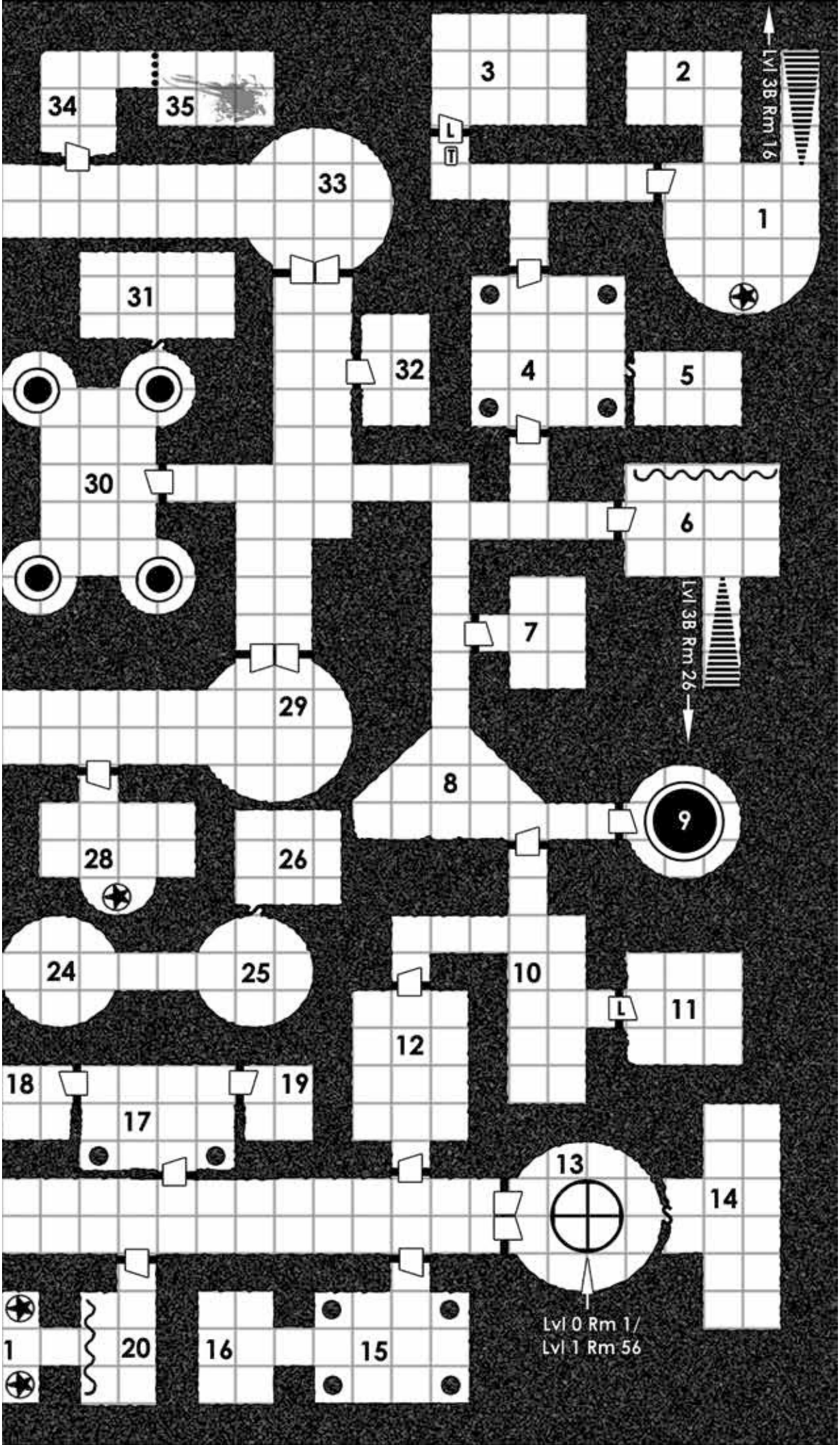
Lvl 3B Rm 16
Lvl 3B Rm 26
Lvl 0 Rm 1/
Lvl 1 Rm 56
1
2
3
4
5
6
7
8
9
10
11
12
13
14
15
16
17
18
19
20
24
25
26
28
29
30
31
32
33
34
35

Level 4

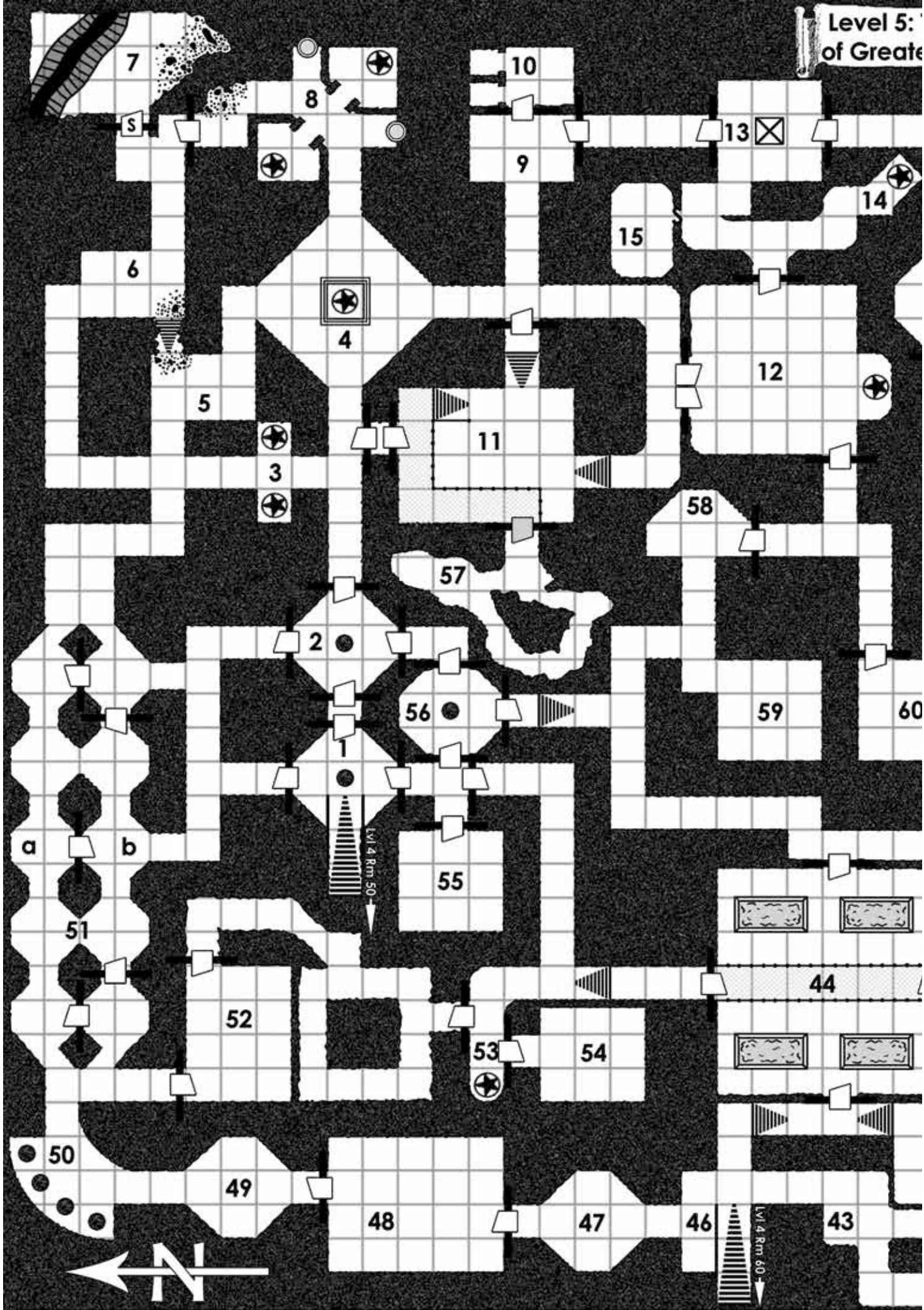
Level 5:
of Greate
7
8
10
S
13
9
14
15
6
4
12
5
11
3
58
57
2
56
59
60
1
Lvl 4 Rm 50
a
b
55
51
44
52
53
54
50
49
48
47
46
43
Lvl 4 Rm 60

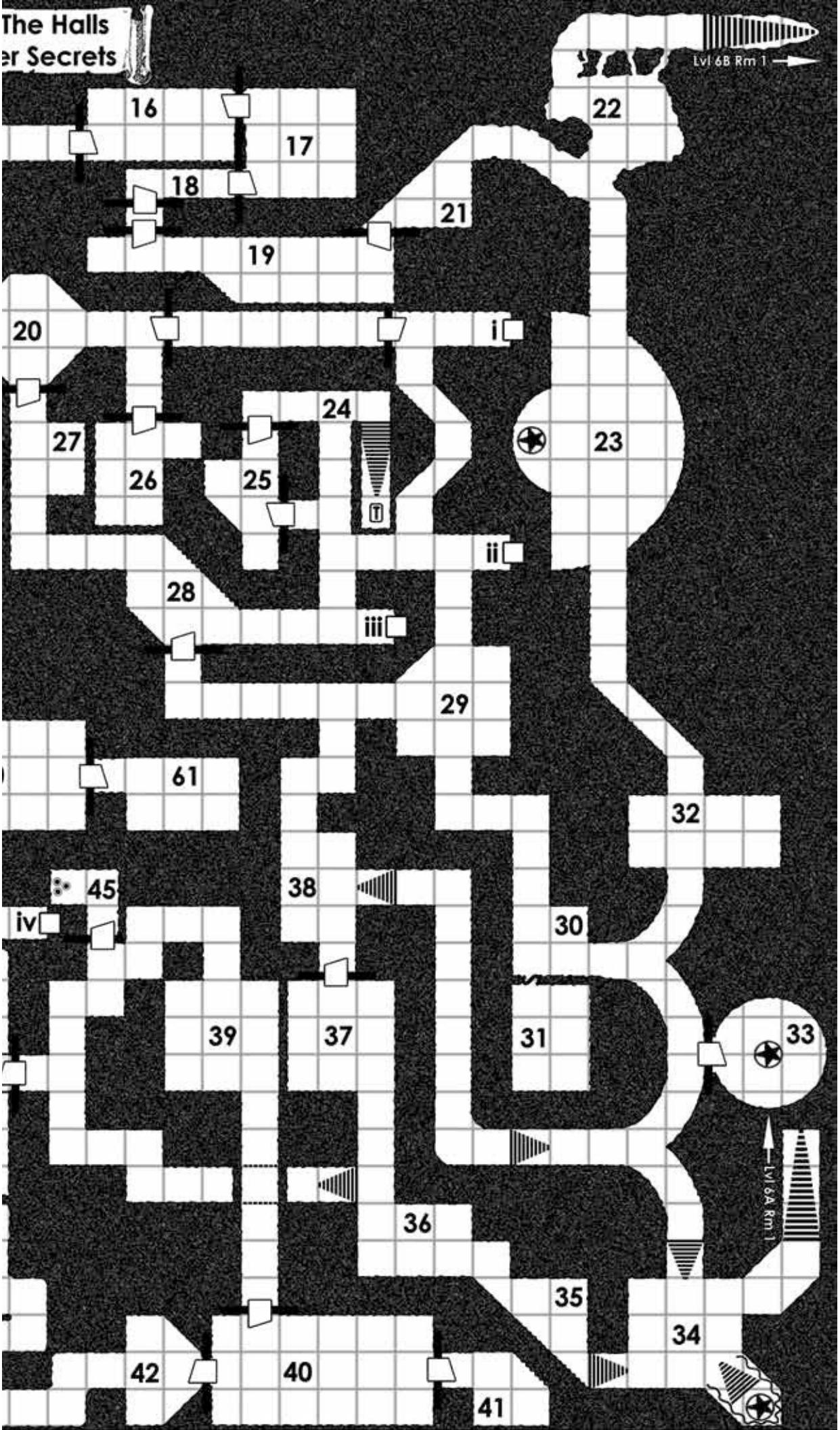
The Halls
er Secrets
Lvl 6B Rm 1
16
17
18
19
20
21
22
23
24
25
26
27
28
29
i
ii
iii
iv
T
61
32
45
38
30
39
37
31
33
36
35
34
42
40
41
Lvl 6A Rm 1

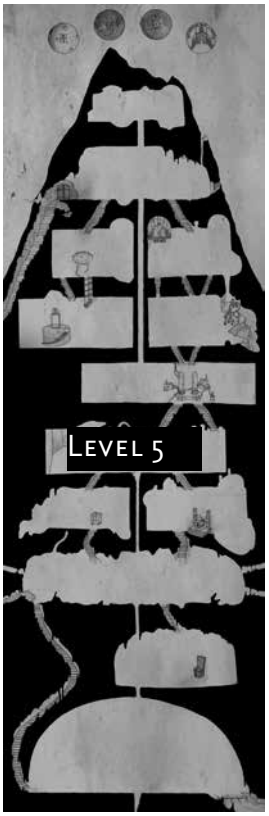
Level 5

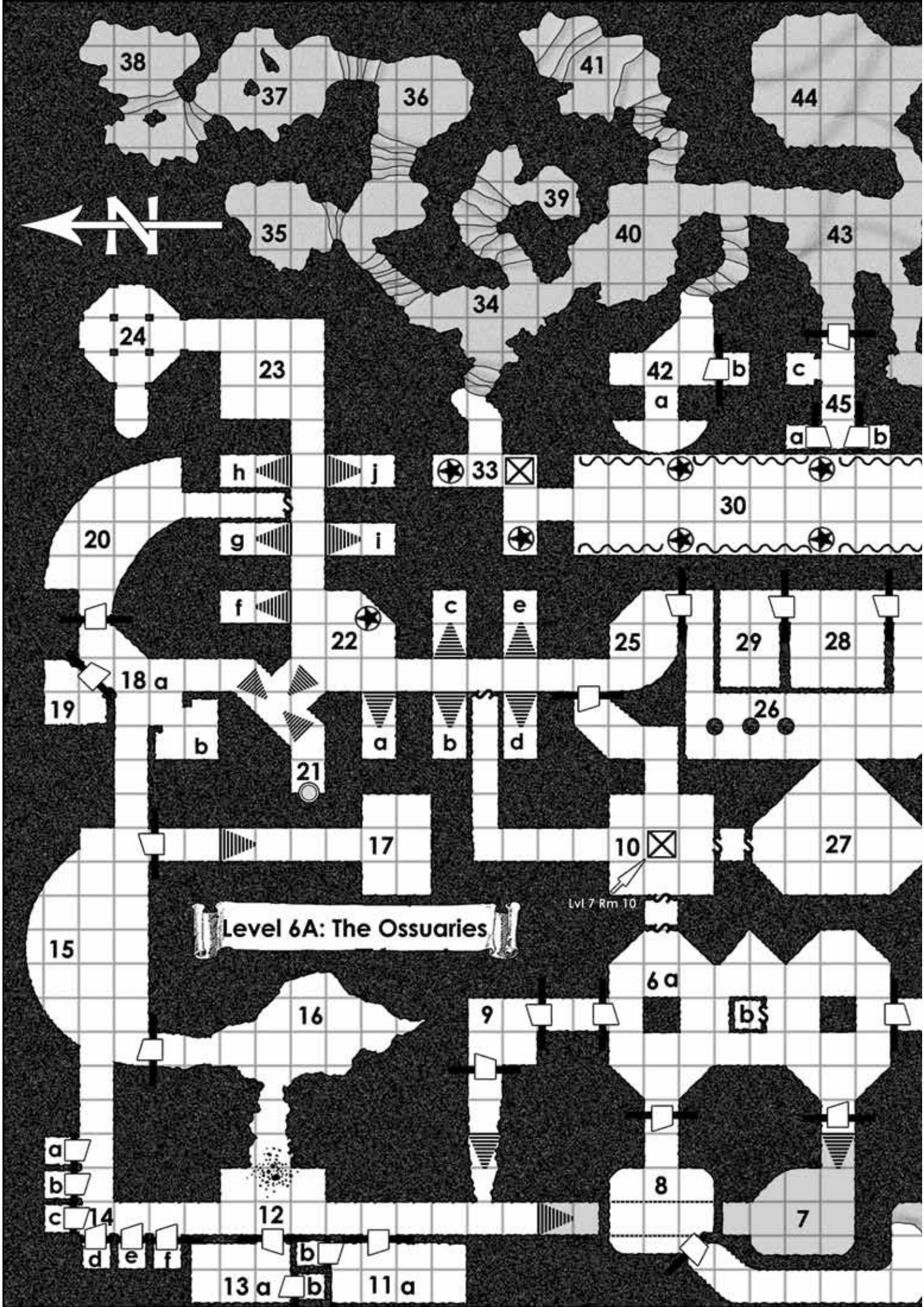
Level 6A: The Ossuaries
Lvl 7 Rm 10
N
38
37
36
41
44
39
35
40
43
34
24
23
42
a
b
c
45
a
b
h
j
33
30
20
g
i
f
c
e
22
25
29
28
18 a
19
26
b
a
b
d
21
17
10
27
15
6 a
16
9
b$
a
b
c
14
12
8
7
d
e
f
b
13 a
b
11 a

Level 6A

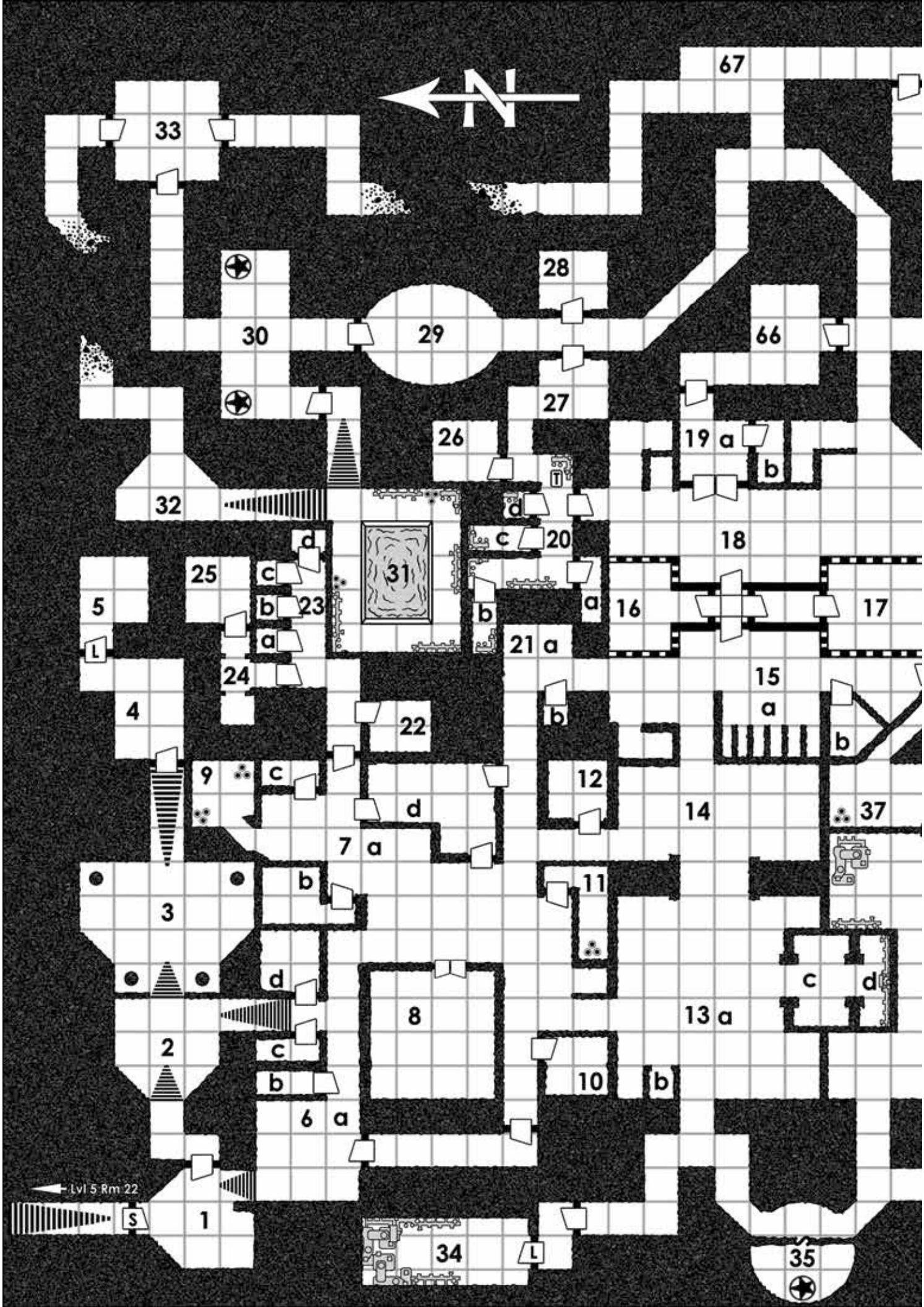

N
67
33
28
30
29
66
27
26
19 a
b
32
d
c
20
18
d
25
c
31
5
b
23
b
a
16
17
a
21 a
L
24
15
a
4
22
b
b
9
c
12
d
14
37
7 a
b
11
3
d
c
d
8
13 a
2
c
b
10
b
6 a
Lvl 5 Rm 22
S
1
34
L
35

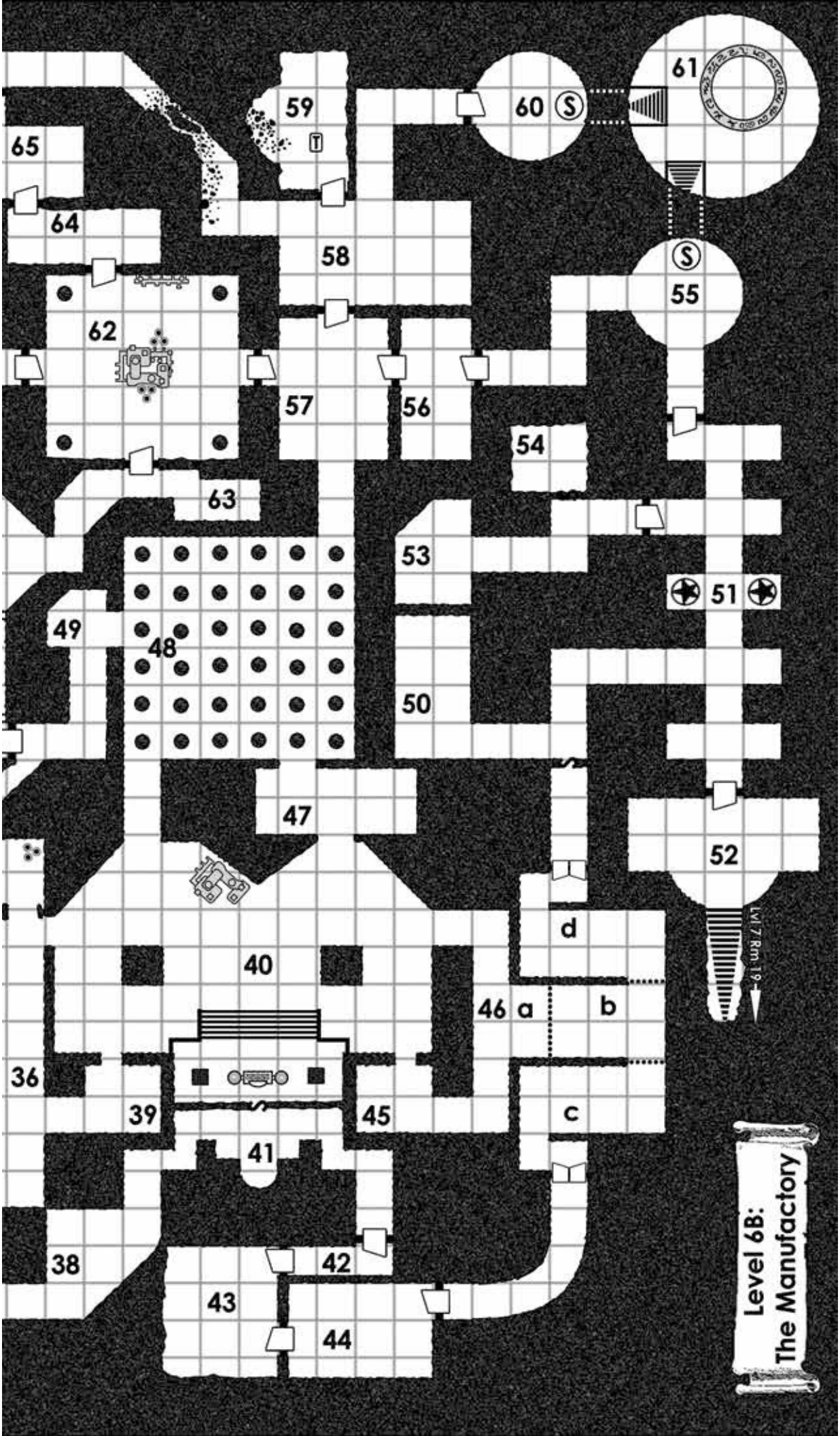
61
59
60
S
T
65
64
58
S
55
62
57
56
54
63
53
51
49
48
50
47
52
LVL 7 RM 19
d
40
46
a
b
36
39
45
c
41
38
42
43
44
Level 6B:
The Manufactory

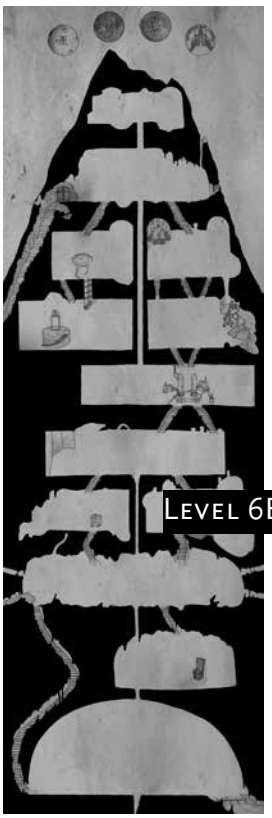

Level 6B

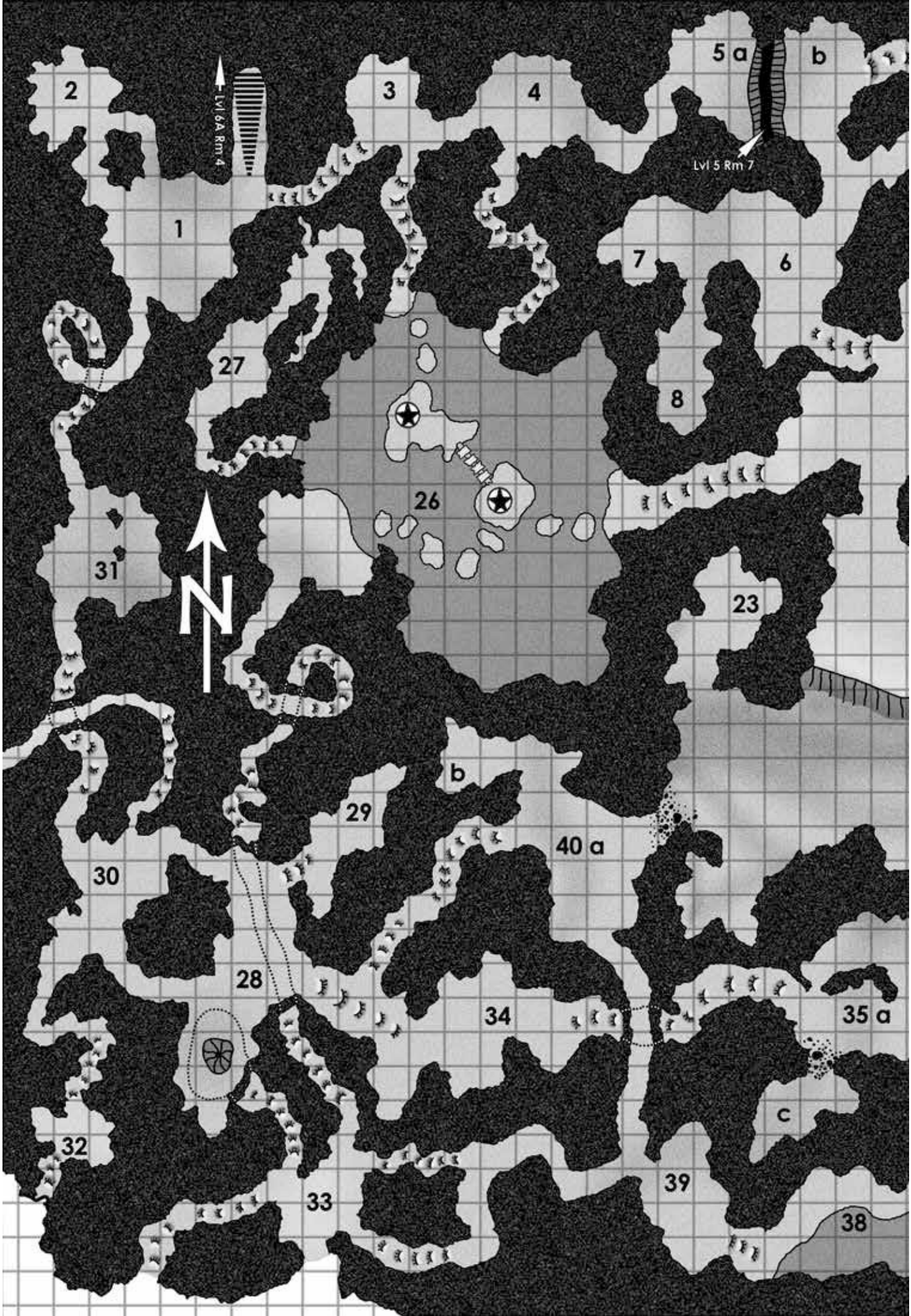
Lvl 6A Rm 4
Lvl 5 Rm 7
N
1
2
3
4
5 a
b
6
7
8
23
26
27
28
29
30
31
32
33
34
35 a
b
c
38
39
40 a

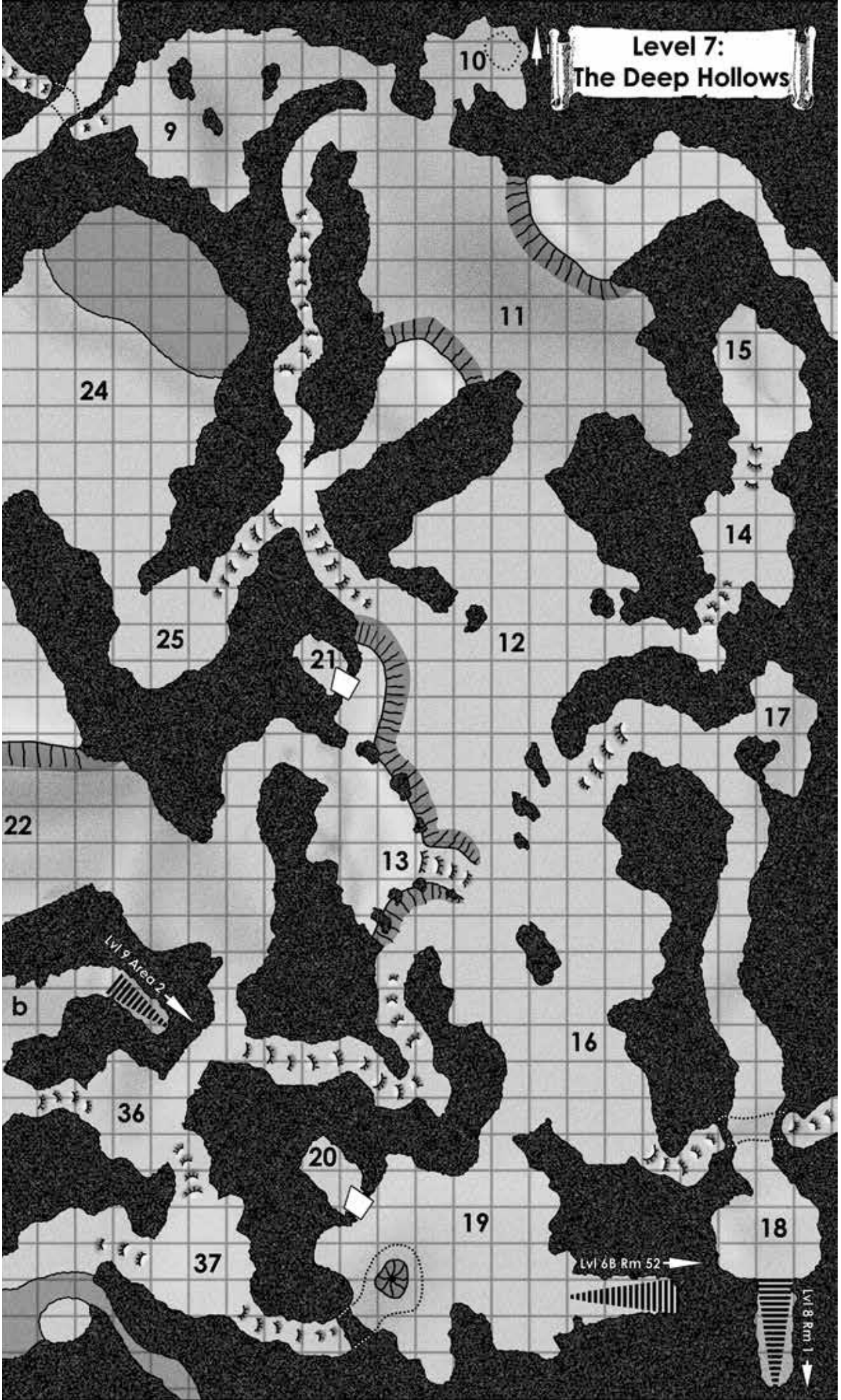
Level 7:
The Deep Hollows
10
9
11
15
24
14
25
12
21
17
22
13
Lvl 9 Area 2
b
16
36
20
19
18
37
Lvl 6B Rm 52
Lvl 8 Rm 1

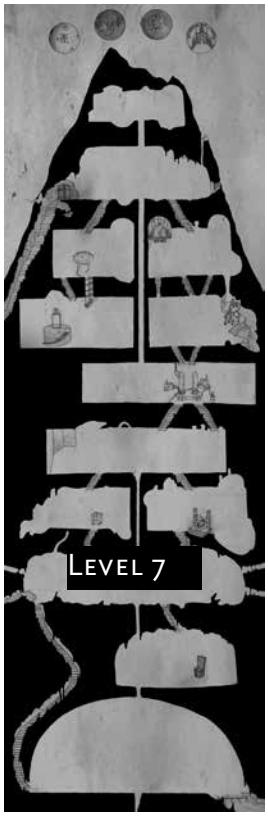
Level 7

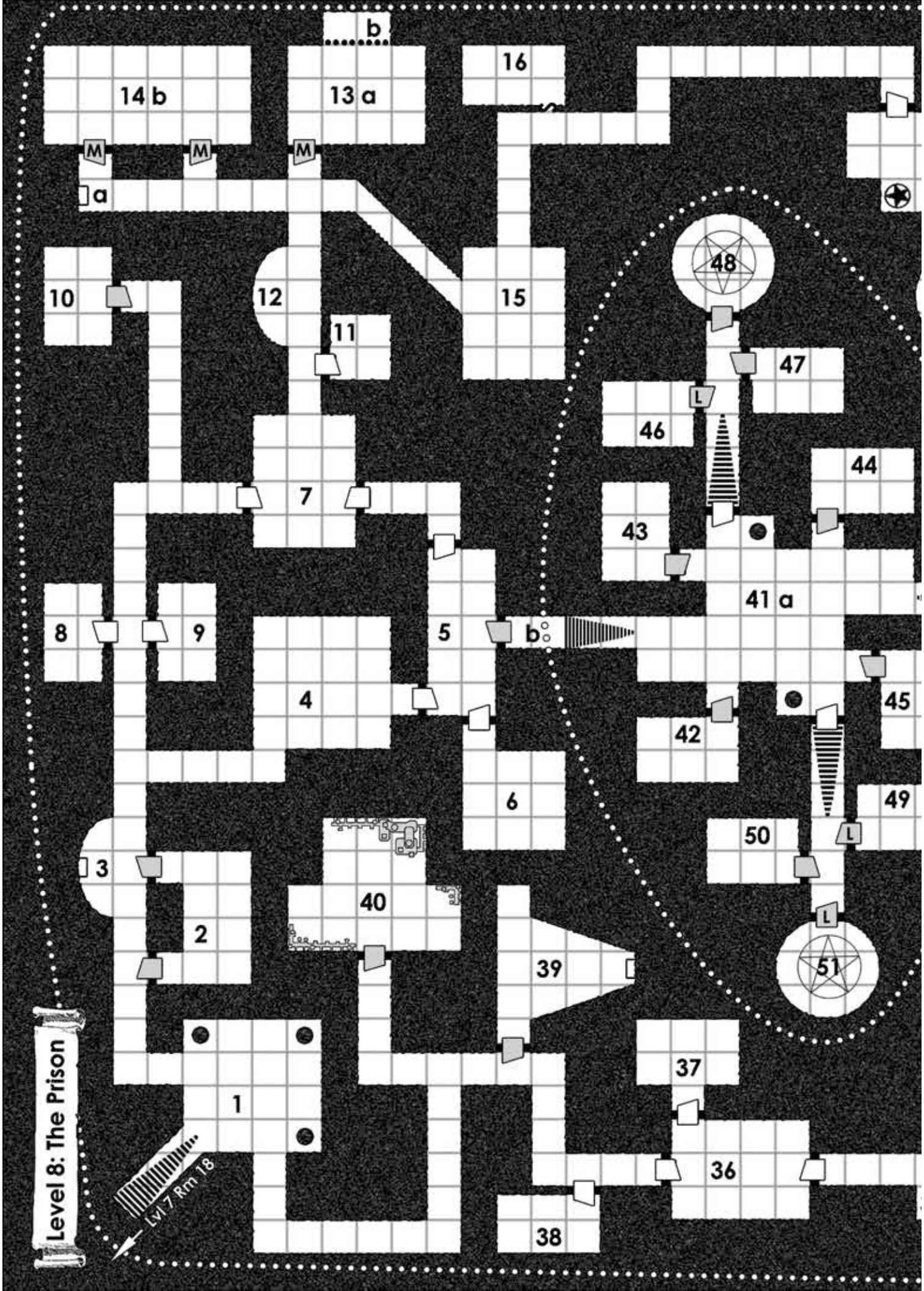
b
14 b
13 a
16
M
M
M
a
48
10
12
15
11
47
L
46
44
7
43
41 a
8
9
5
b
4
45
42
6
49
50
L
3
40
L
2
51
39
37
1
36
38
Level 8: The Prison
Lvl 7 Rm 18

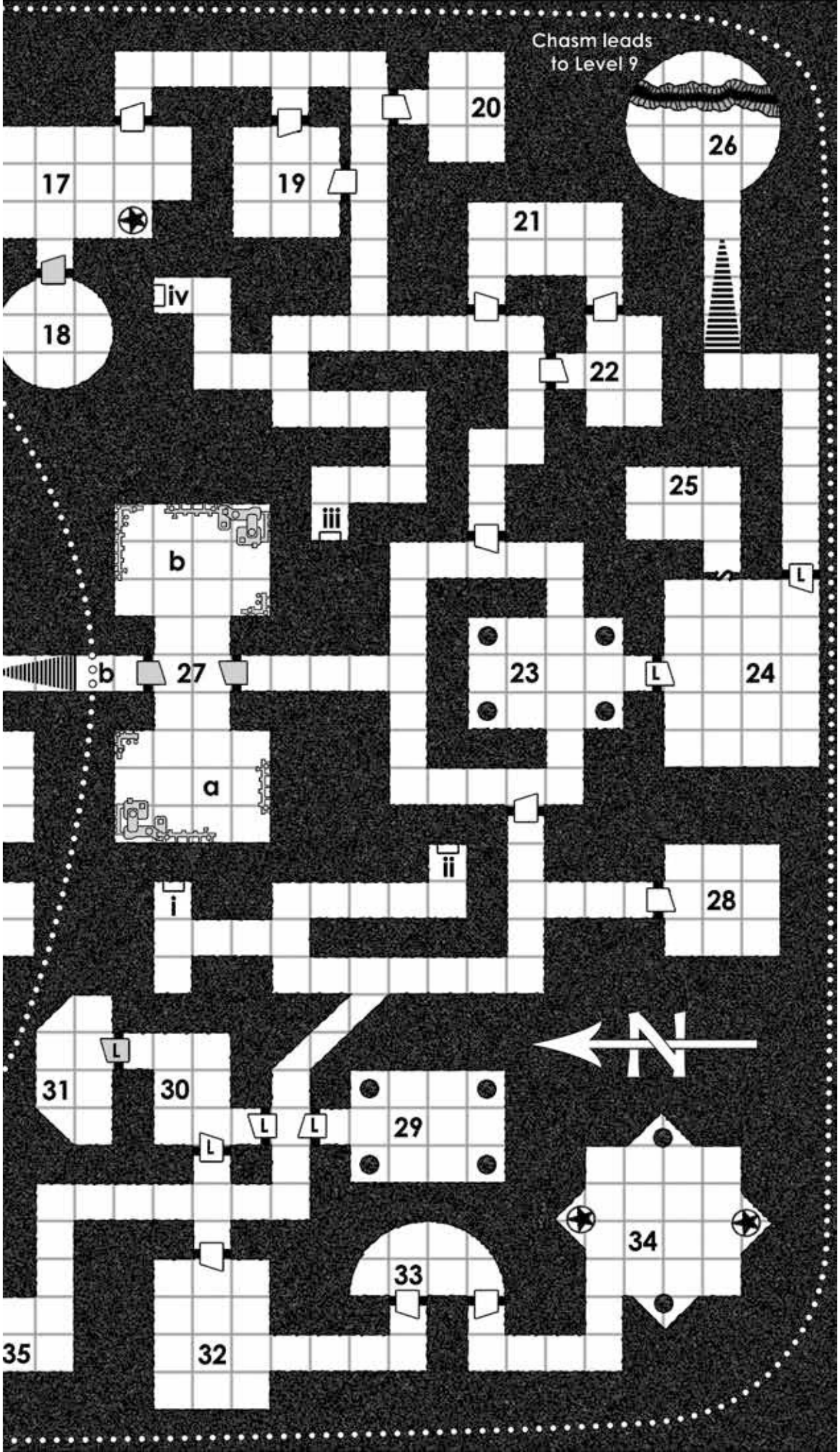
Chasm leads to Level 9
17
18
19
20
21
22
23
24
25
26
27
28
29
30
31
32
33
34
35
i
ii
iii
iv
a
b
b
L
L
L
L
L
L
N

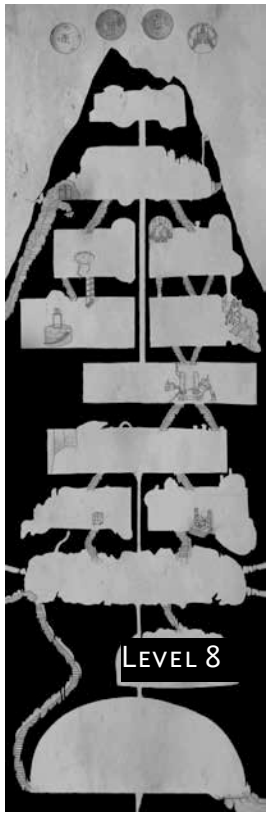
Level 8

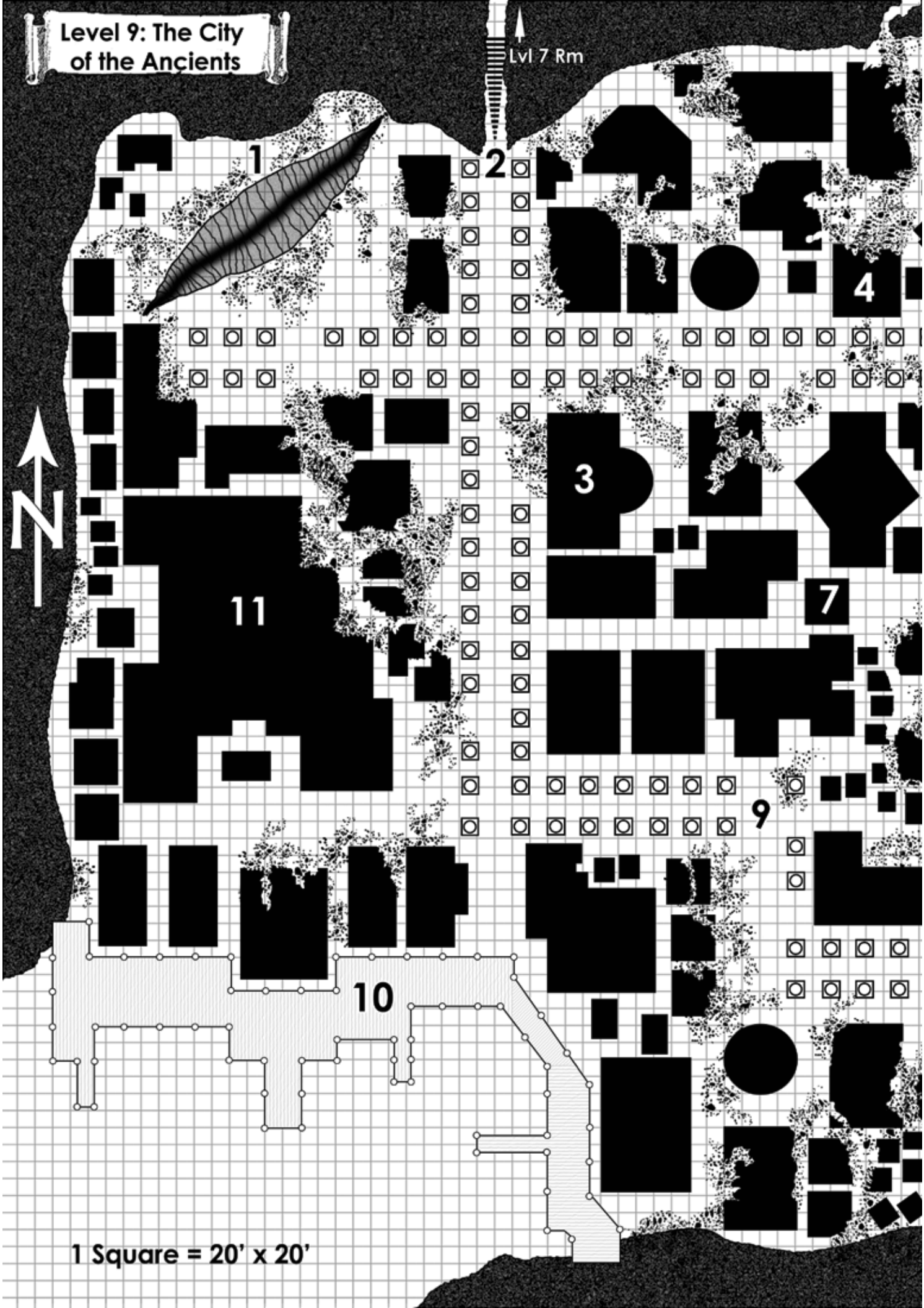
Level 9: The City of the Ancients
Lvl 7 Rm
1
2
3
4
7
9
10
11
N
1 Square = 20' x 20'

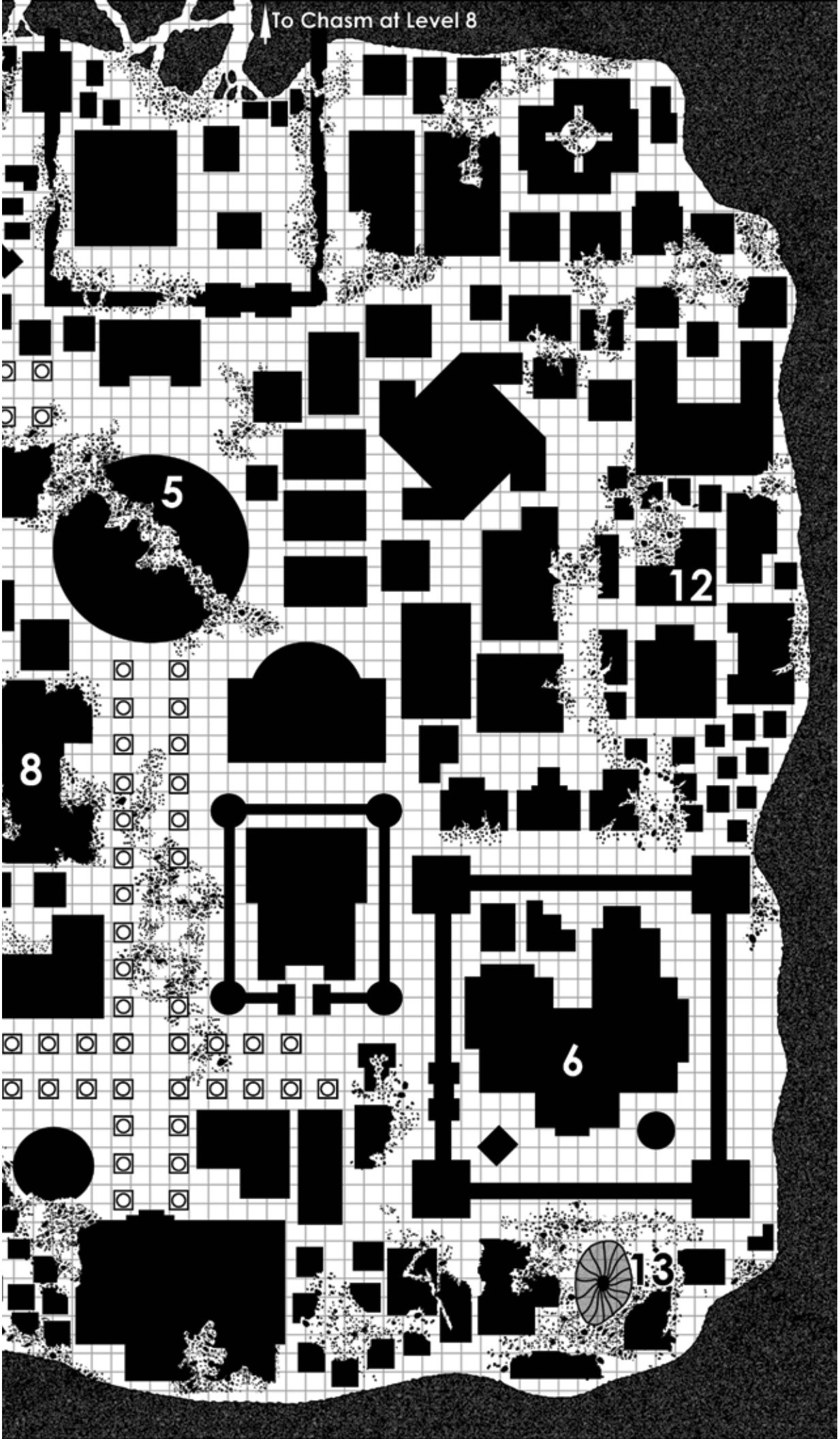
To Chasm at Level 8
5
12
8
6
13

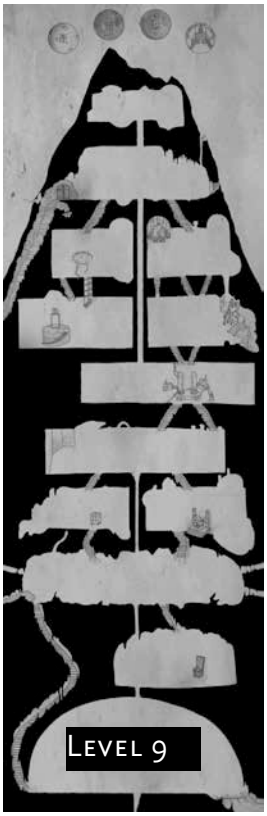
Level 9

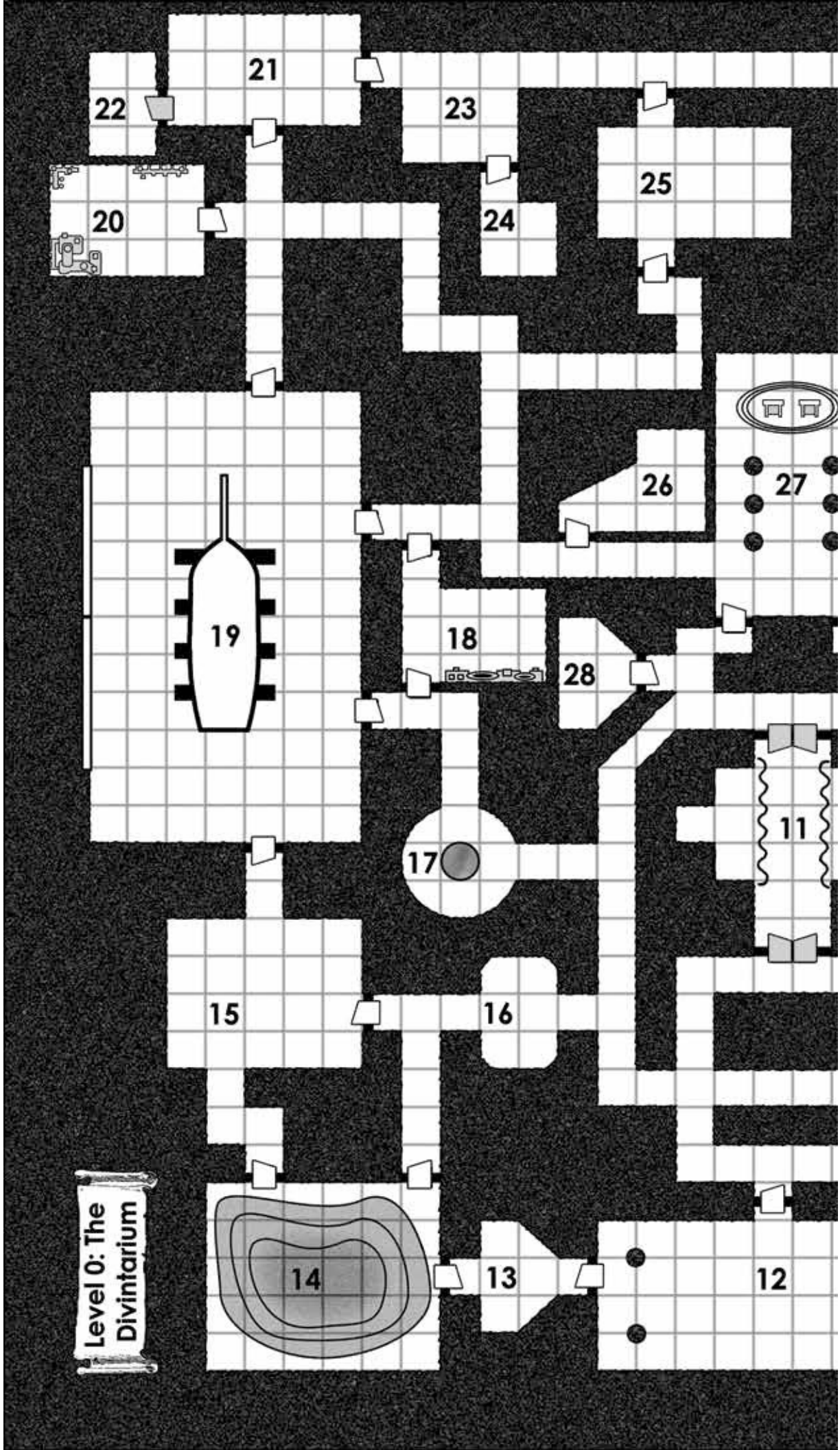
21
22
23
25
20
24
26
27
19
18
28
11
17
15
16
14
13
12
Level 0: The Divintarium

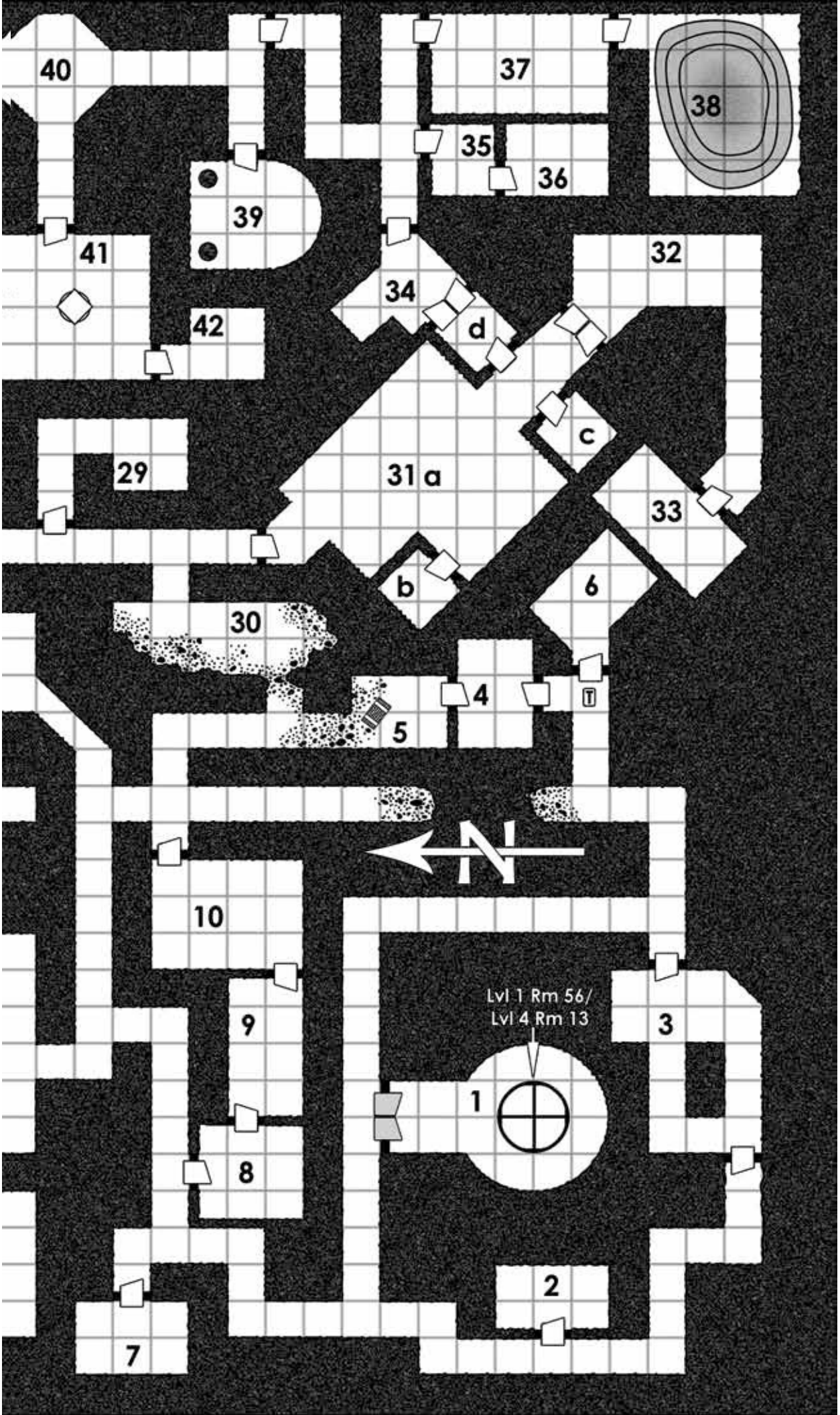
40
37
38
35
36
39
41
32
34
d
42
c
29
31 a
33
b
6
30
4
5
N
10
Lvl 1 Rm 56/
Lvl 4 Rm 13
9
3
1
8
2
7

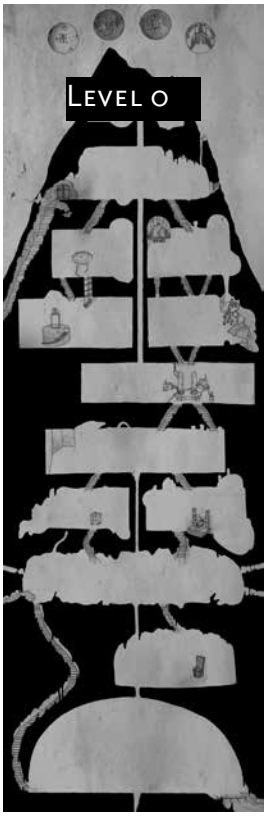
Level 0

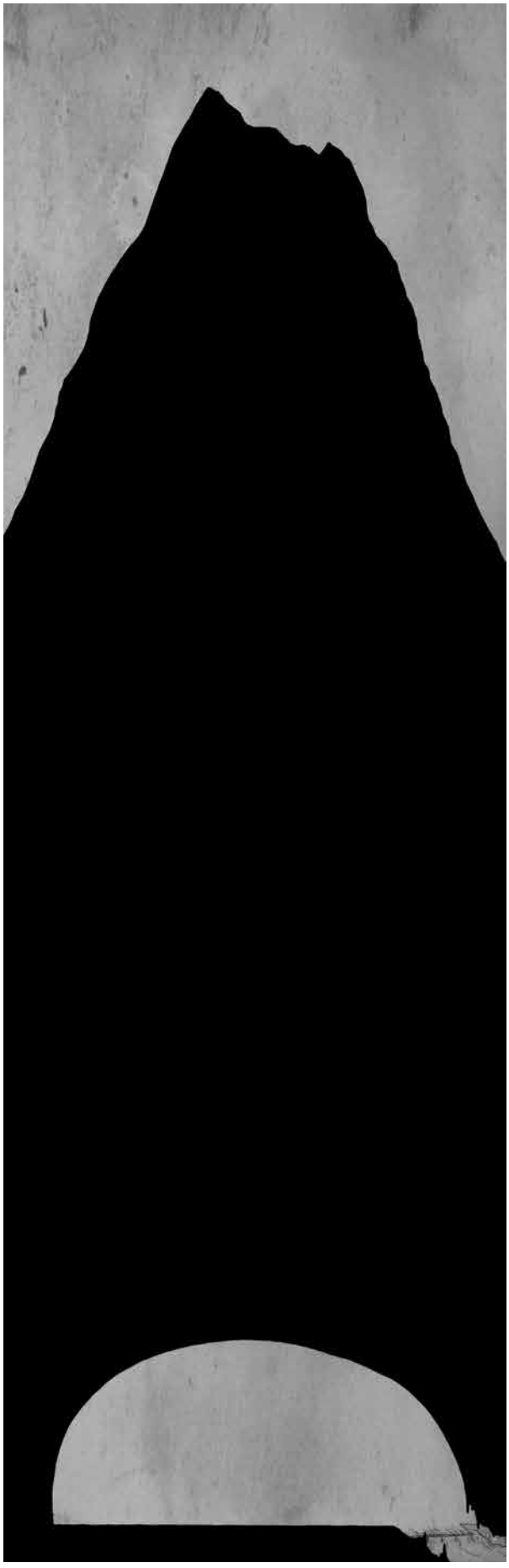

Early Era One

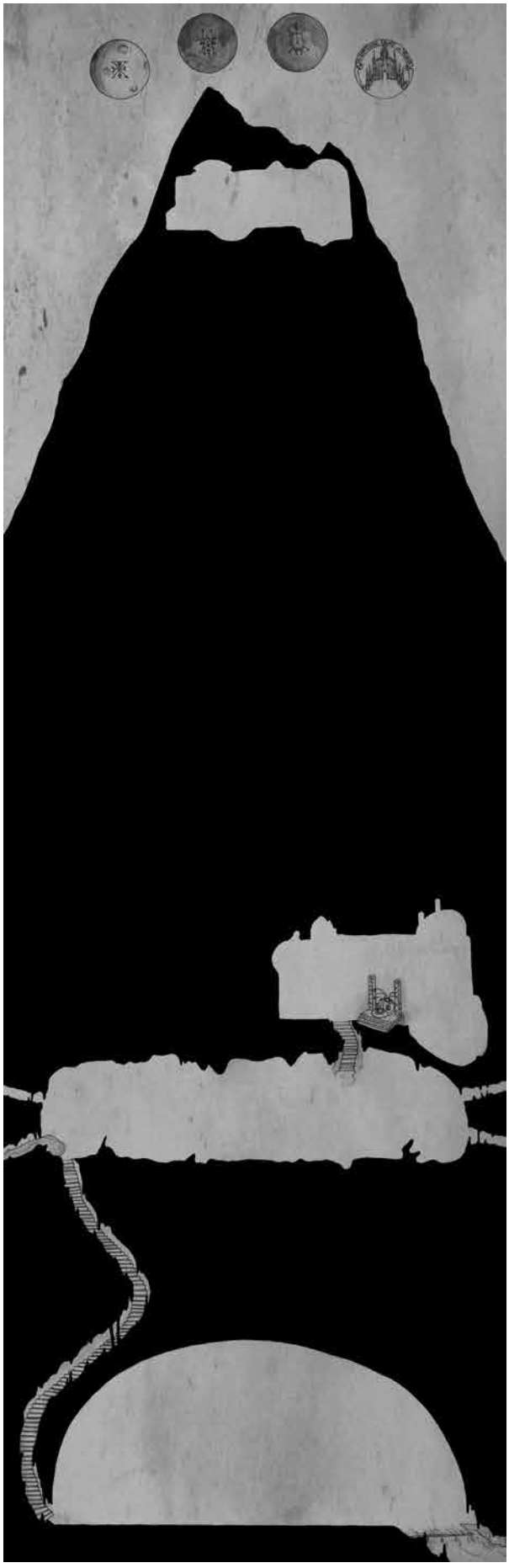

Late Era One

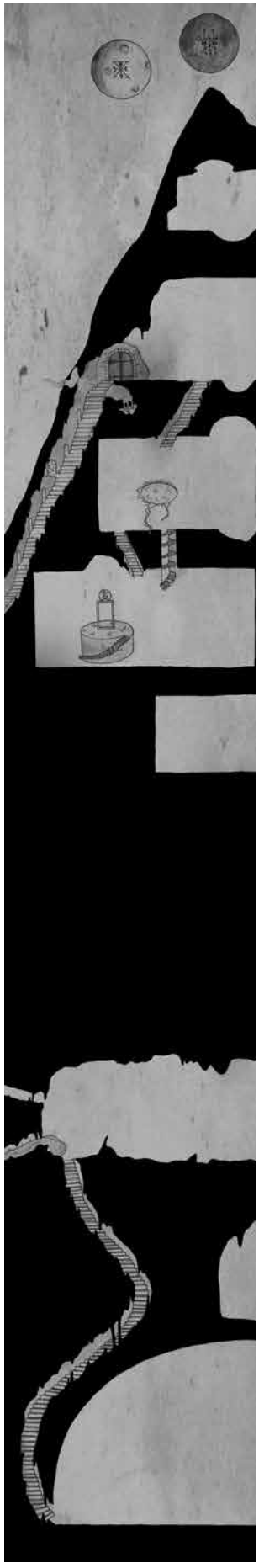

Era

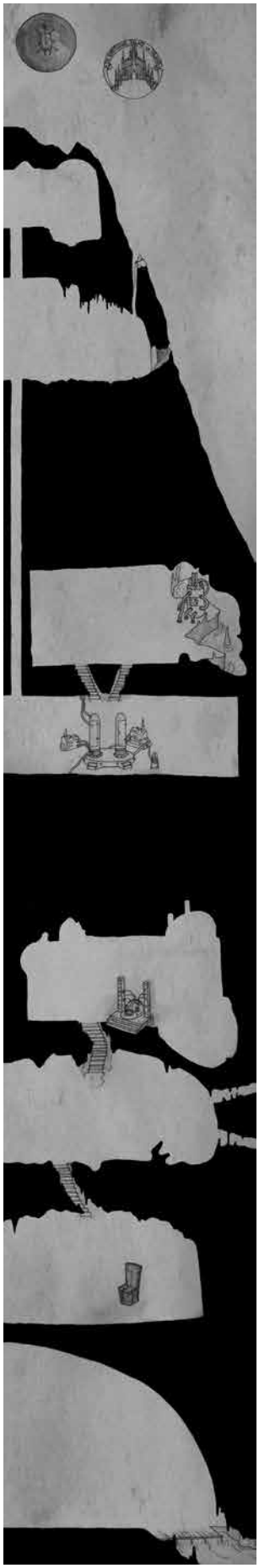

Two

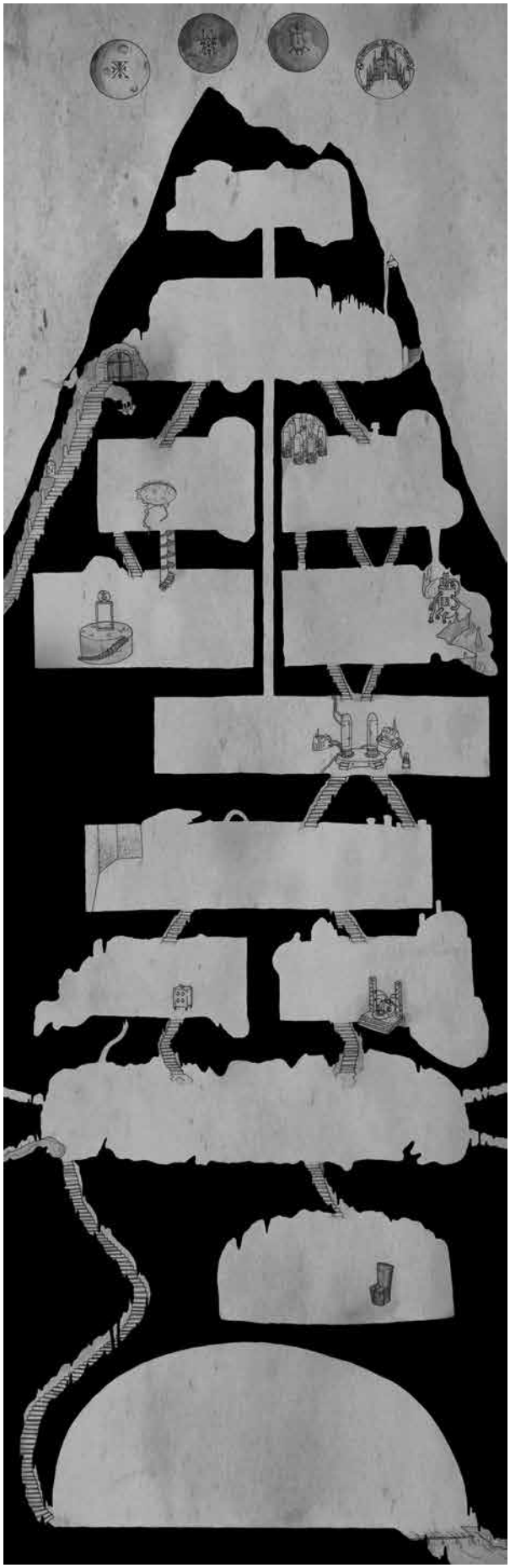

Era Three

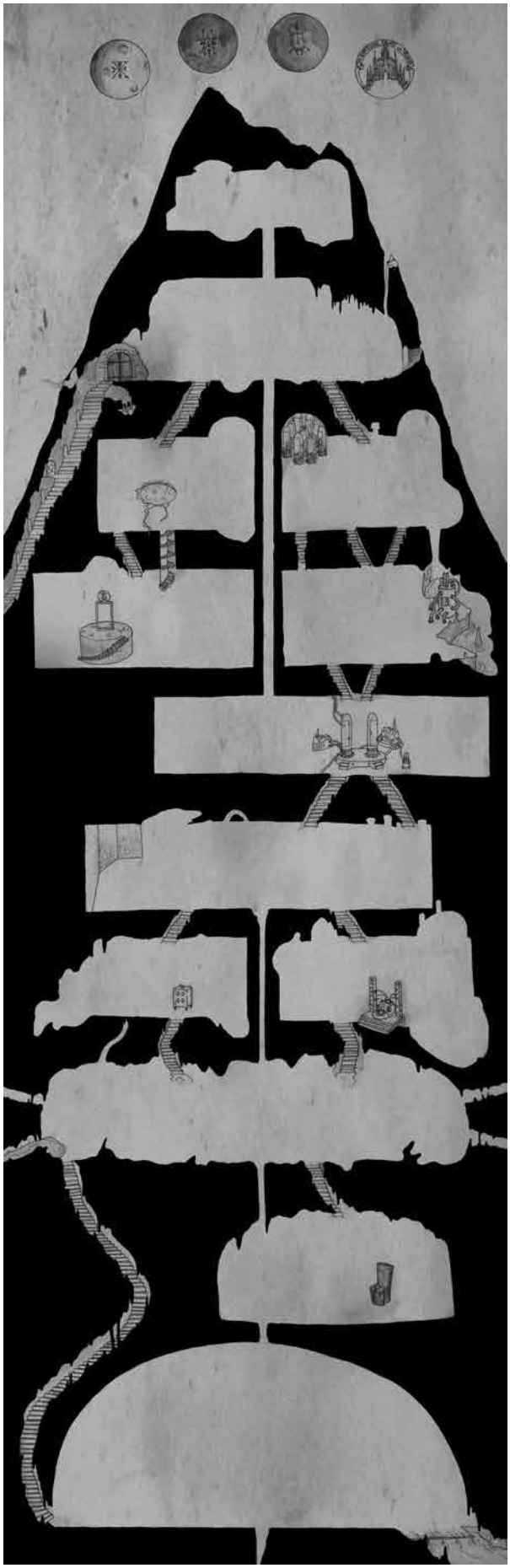

Era Four

THE SEMPITERNAL PALACE OF VILMAR
WINTERBURG
MUNTBURG
MEMORY MOSS
11.
17.
3.
31a.
41.
20.
8.
49.
37.
28.
64.
61.

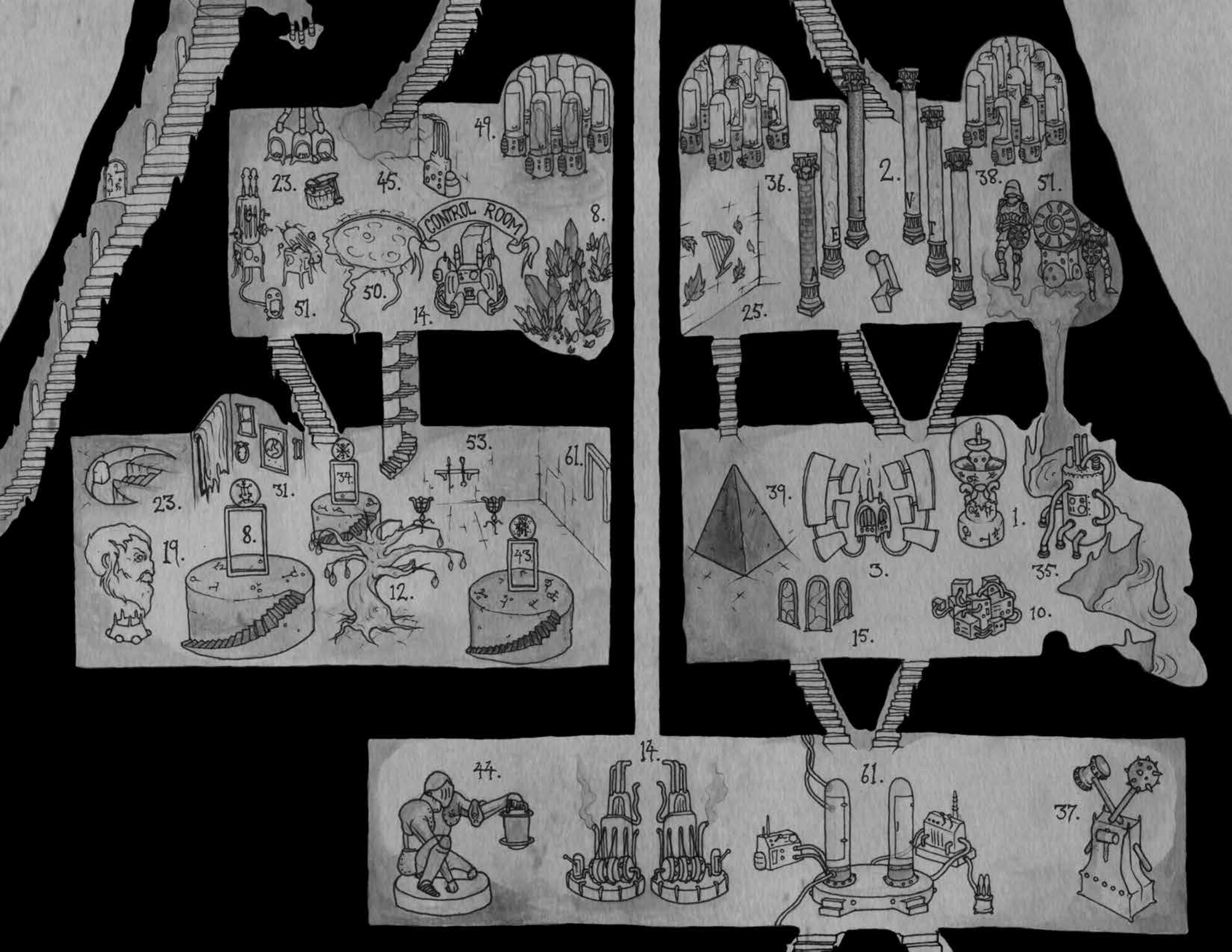

CONTROL ROOM
23.
45.
49.
8.
51.
50.
14.
36.
2.
38.
51.
25.
53.
61.
23.
31.
34.
19.
8.
12.
43.
39.
1.
3.
35.
15.
10.
44.
14.
61.
37.

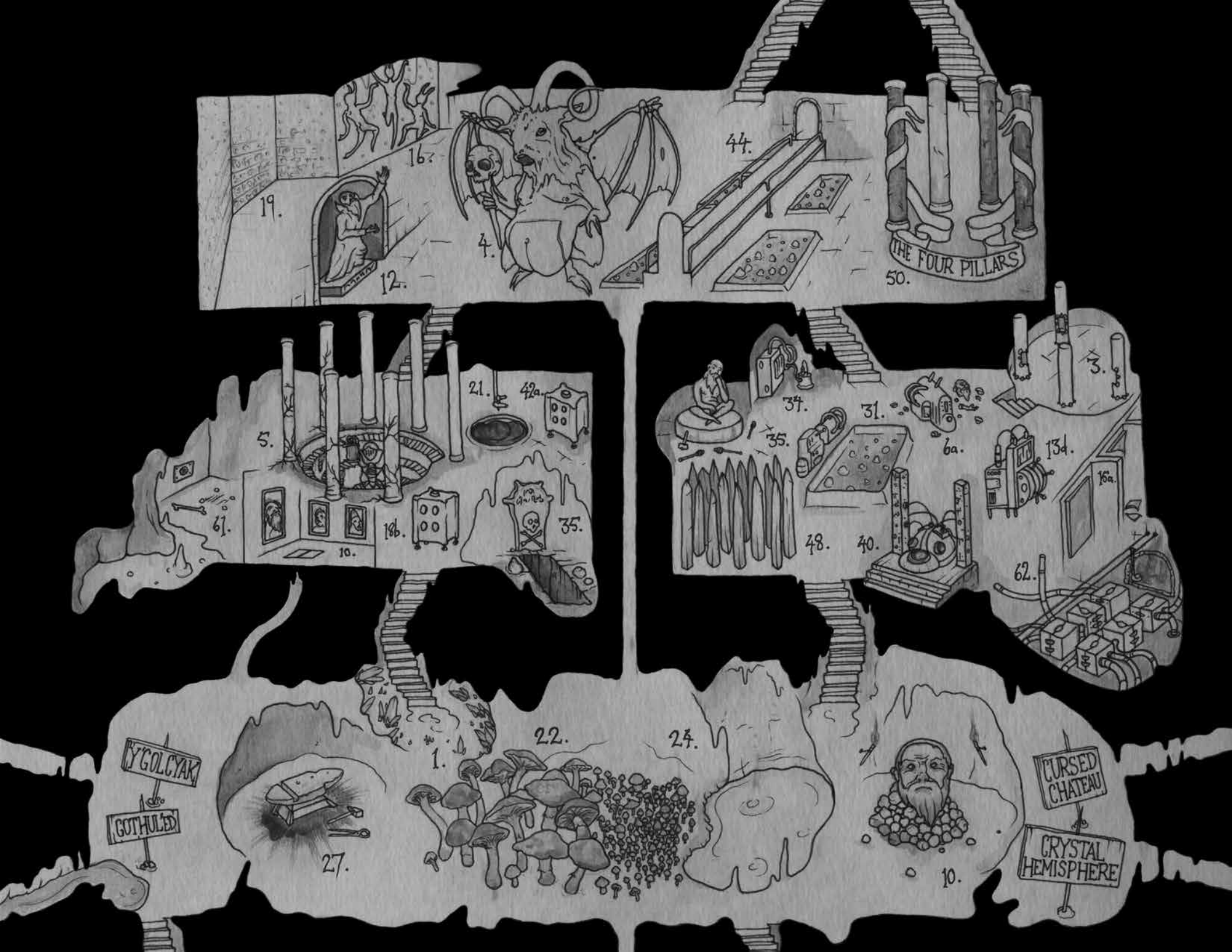
16.
19.
12.
4.
44.
THE FOUR PILLARS
50.
21.
42a.
5.
61.
18b.
10.
35.
37.
31.
35.
6a.
3.
13d.
15a.
48.
40.
62.
Y'GOLCYAK
GOTHULED
1.
22.
24.
27.
10.
CURSED CHATEAU
CRYSTAL HEMISPHERE

16.
14.
18.
12.
51.
48.
27.
49.
29.

3.

Credits

Original design by James Maliszewski

Revised and developed by Alexander Macris & Tavis Allison

Edited by Matthew Pook and S. Ben Melhuish

Cartography by Robert S. Conley, Tim Hartin, Logan Knight & Rose Turner

Graphic & Book Design by Richard Iorio II

Dwimmermount ©2012-2014 James Maliszewski and used by Autarch™ LLC under license. Adventurer Conqueror King System © 2011-2014 Autarch LLC. Labyrinth Lord © 2007-2009 Daniel Proctor. This material is protected under the copyright laws of the United States of America. Any reproduction or unauthorized use of the material or artwork contained herein is prohibited without the written permission of the copyright owners. Autarch™, Adventurer Conqueror King™, Adventurer Conqueror King System™, and ACKS™ are trademarks of Autarch™ LLC. Labyrinth Lord™, Advanced Labyrinth Lord™, and Goblinoid Games™ are trademarks of Daniel Proctor. Dwimmermount™ is a trademark of James Maliszewski. This product is a work of fiction. Any similarity to actual people, organizations, places, or events is purely coincidental.

Few adventurers who ever enter the legendary halls of Dwimmermount ever return. Its dangers are too great – its mysteries unplumbed. If only a map were at hand – or better, a dozen maps, one for every level of the dungeon…

Dwimmermount™ is a classic megadungeon and old-school campaign setting presented for use with ***Labyrinth Lord***™ and other d20-based fantasy role-playing games.

The ***Dwimmermount Map Book*** presents each of Dwimmermount's wilderness, dungeon, and fortress maps as a two-page spread for reference and annotation in play. It's an indispensable reference when running a dungeon that's large enough to encompass an entire campaign! The ***Dwimmermount Map Book*** also includes a special two-page visual timeline of the construction of Dwimmermount, showing its origins in the early First Era to its final completion millennia later.

This is not a standalone product. A copy of ***Dwimmermount***™ is required to run the dungeon. ***Dwimmermount*** is a 13-level megadungeon for ***Adventurer Conqueror King System***™, ***Labyrinth Lord***™ and other d20-based fantasy role-playing games, available for purchase separately from Autarch™ LLC.

9 780984 983230 52000

$20

AUT3003

AUTARCH