Fiery Dragon

COUNTER COLLECTION
ANCIENT DARKNESS

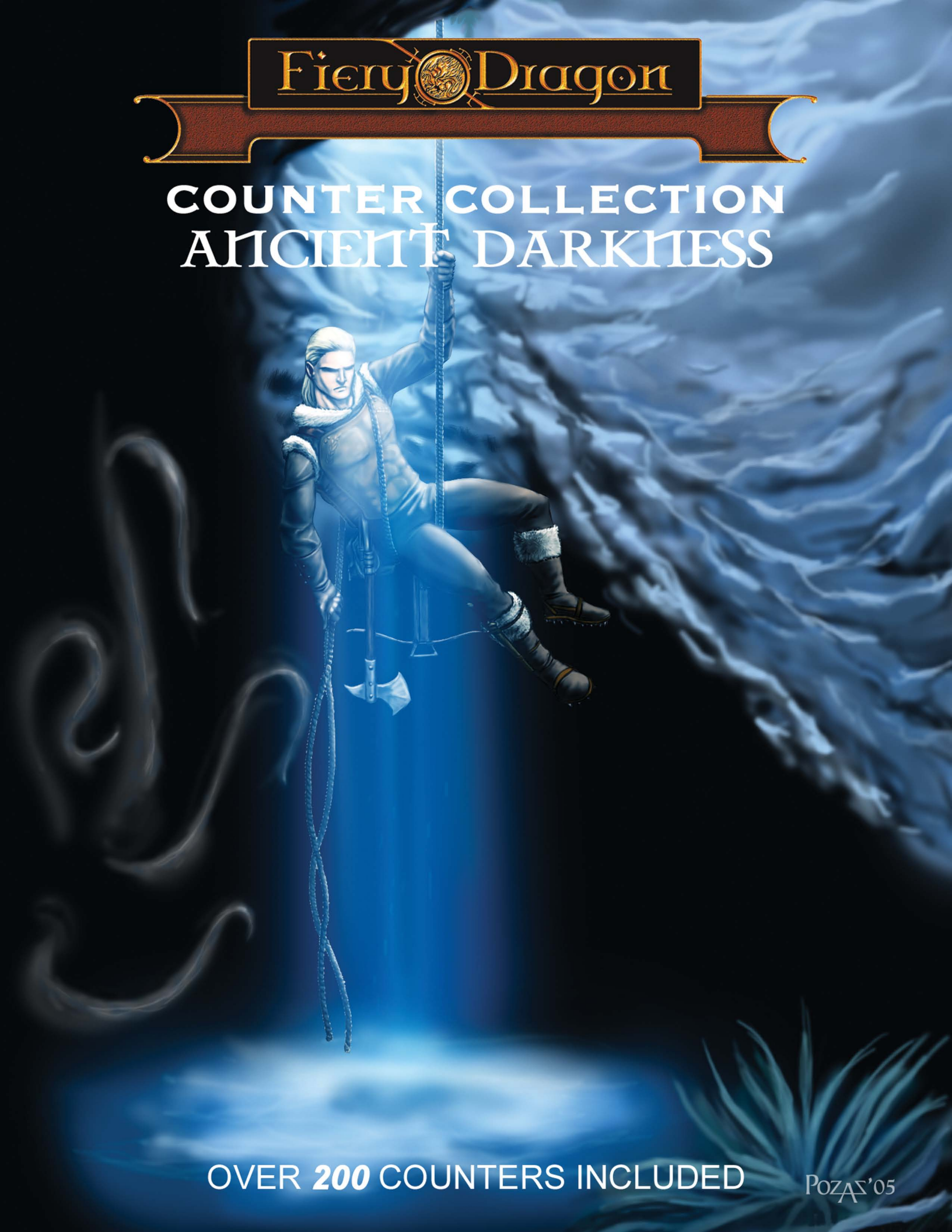

OVER ***200*** COUNTERS INCLUDED

POZAŁ'05

Magma Worm, Soot Goblin (x 5), Ambush (x 3)

Page 1

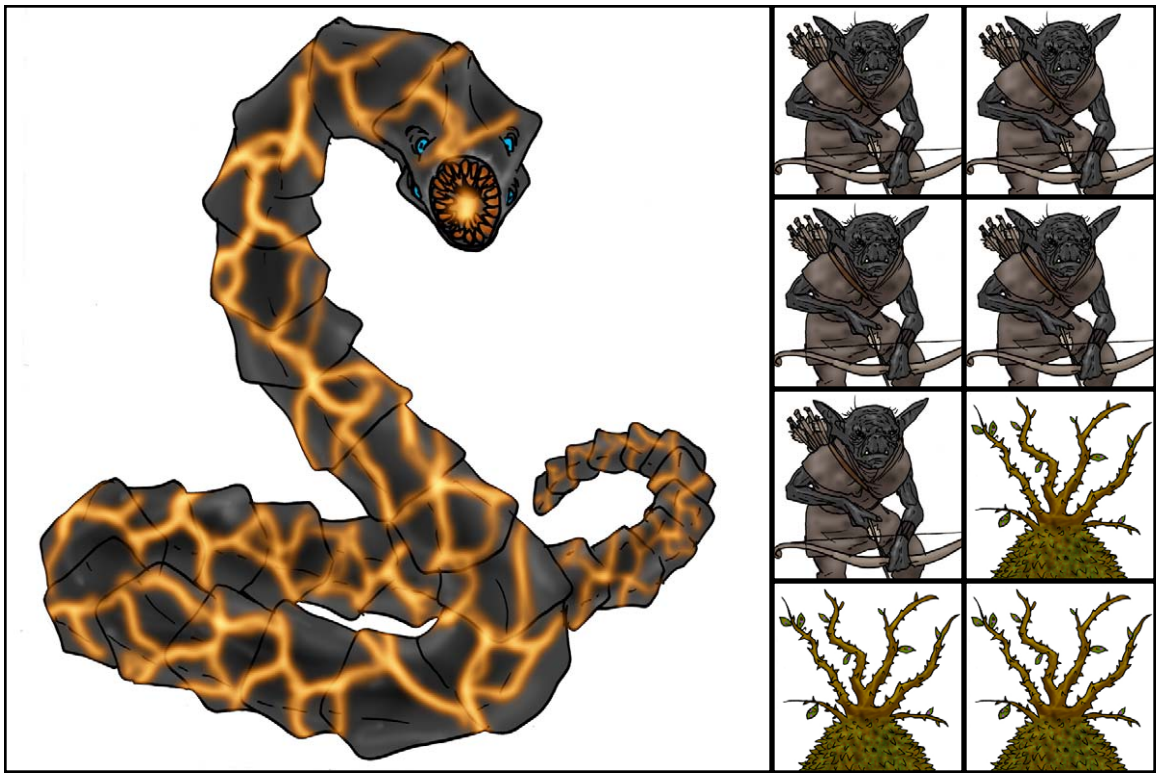

Planar Lamprey, Abroan (Swarm), Lesser Vylar (x 4)

Page 2

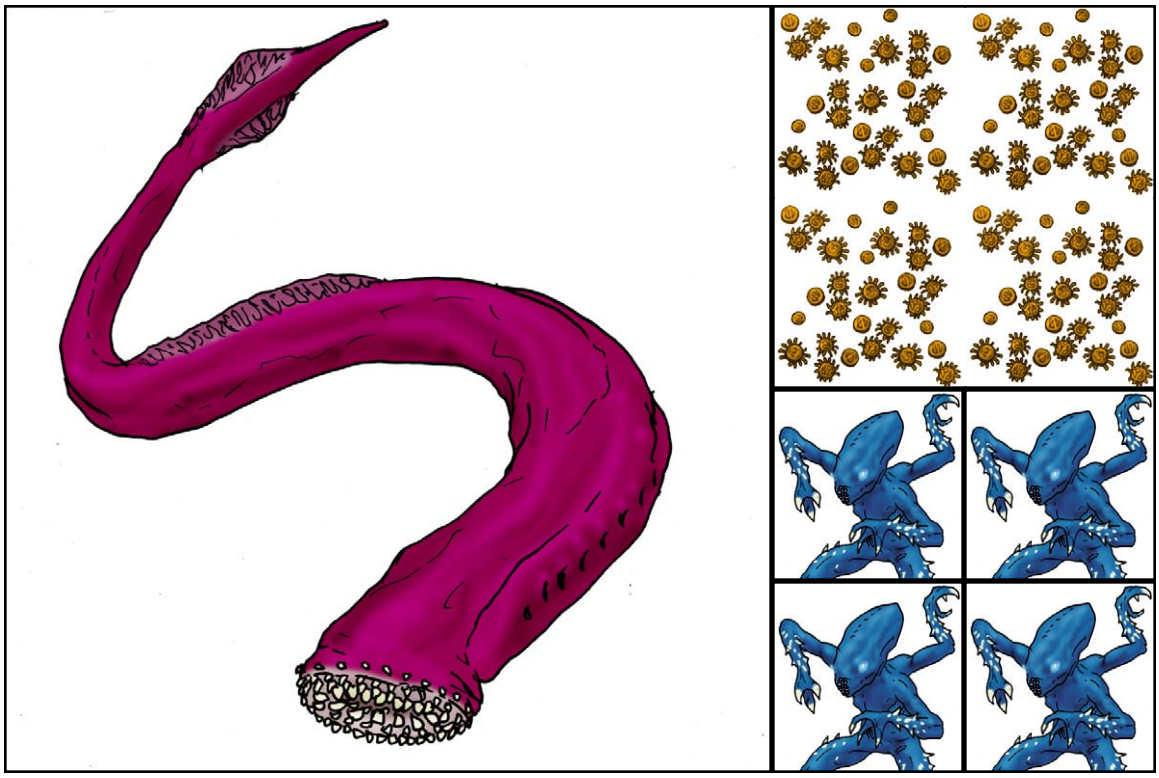

Void Monster, Arachnopygmy (x 9), Gutslinger (x 4), Sand Flail (x 2)

Page 3

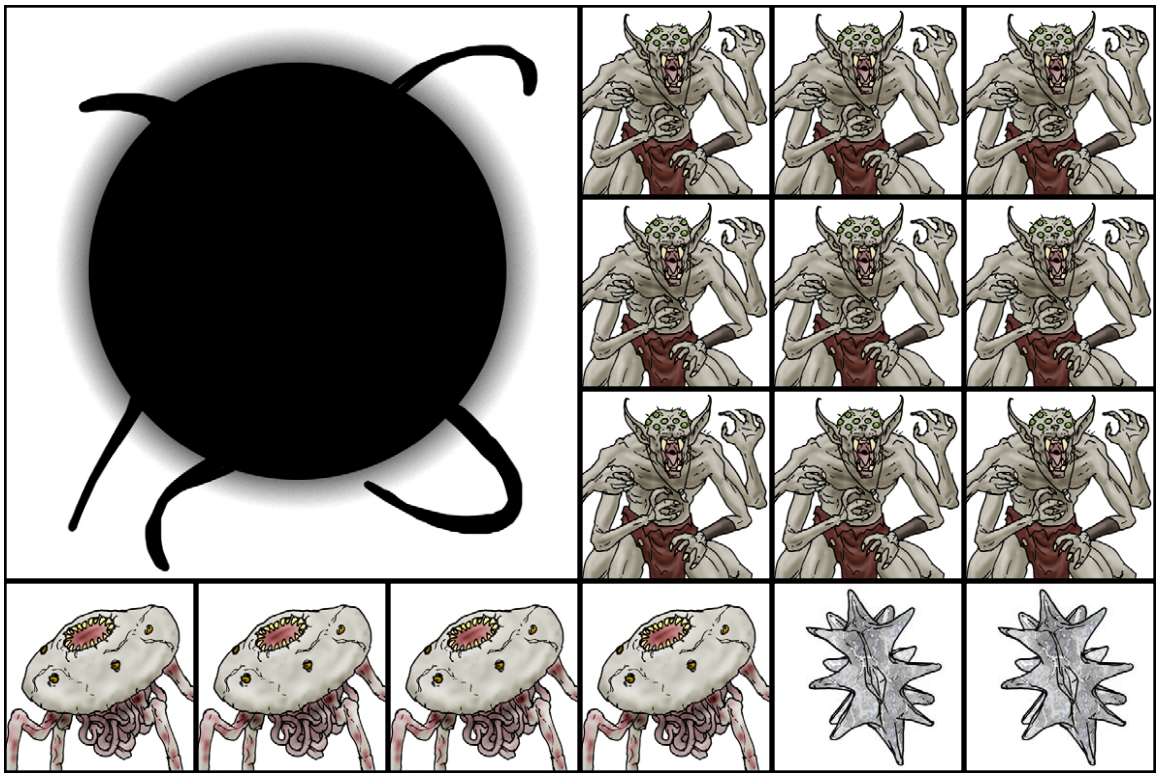

Blood Pool, Cave Fisher (x 2), Cave Star (x 8), Chitinous Battlemounts (x 2), Drone Weaver, Flosid

Page 4

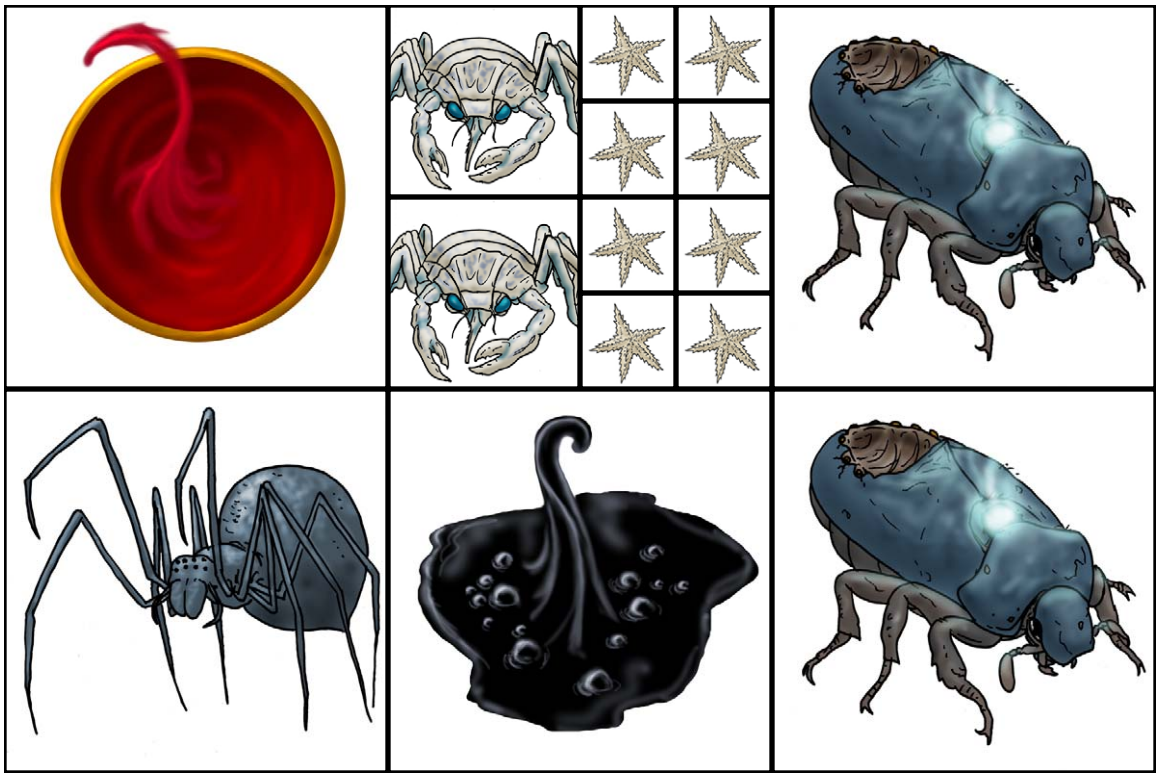

Foul Spawner, Groundling (x 4), Lassoo (x 4), Living Web (x 2), Ore Hound (x 2), Pompilian (x 4), Ravvimen (x 4)

Page 5

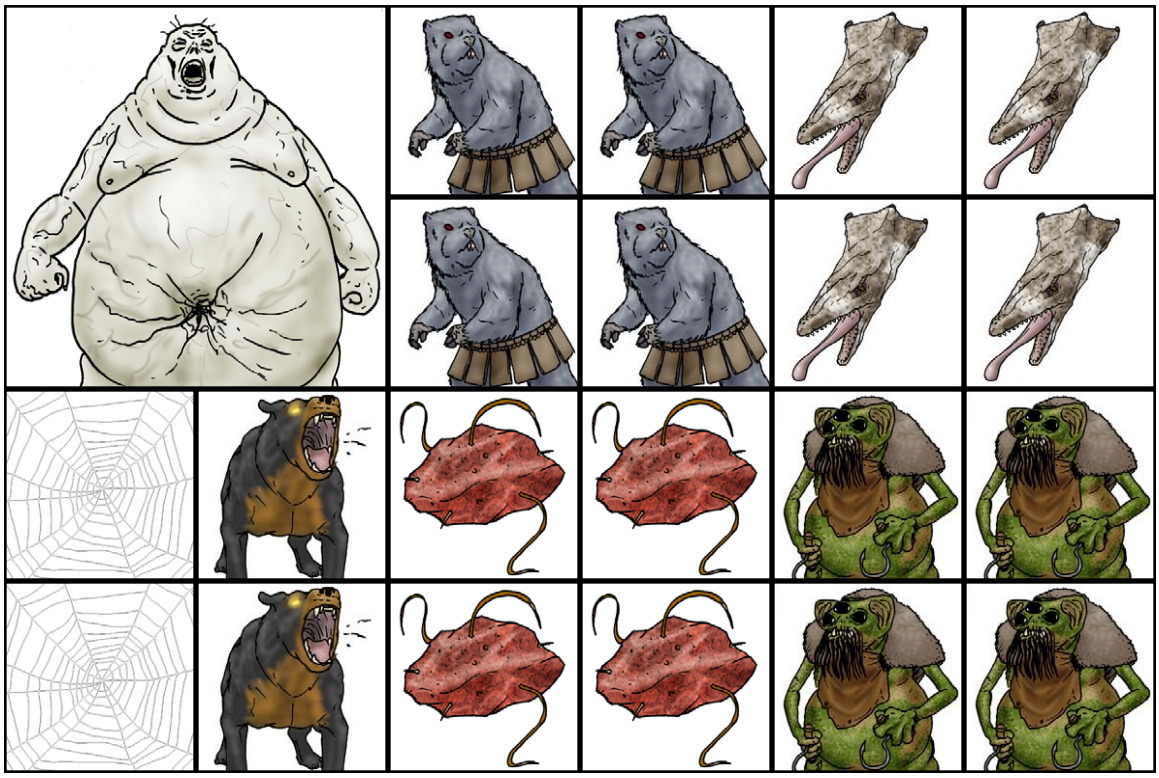

Redcap (x 4), Cavern Wolf (x 4), Wurggis (x 3), Bhuta, Ceiling Diver (x 3), Crystal Moss (x 3), Dark Voyeur, Deviant Mimic, Eye Killer (x 3), Gremmin

Page 6

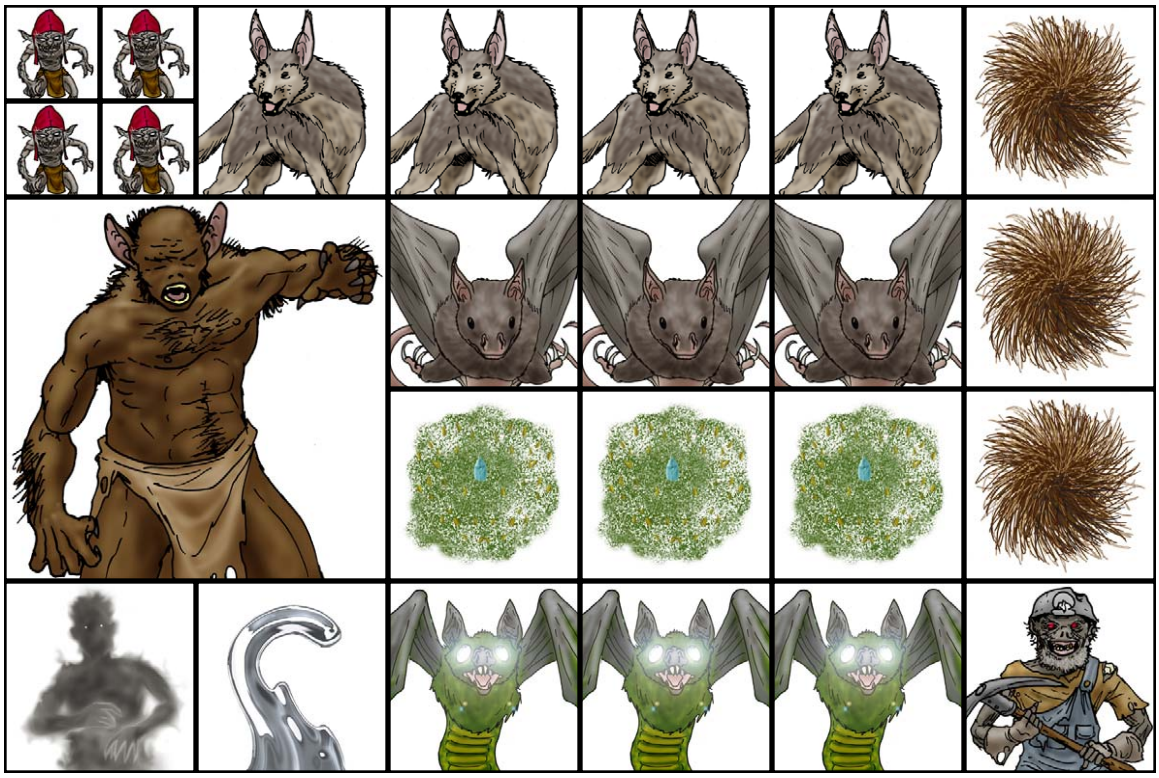

Grimvole (x 4), Grindgut Spitter, Gutslug (x 2), Haemovorid (x 4), Lavum, Norughk (x 4), Ophean, Ushabti (x 2)

Page 7

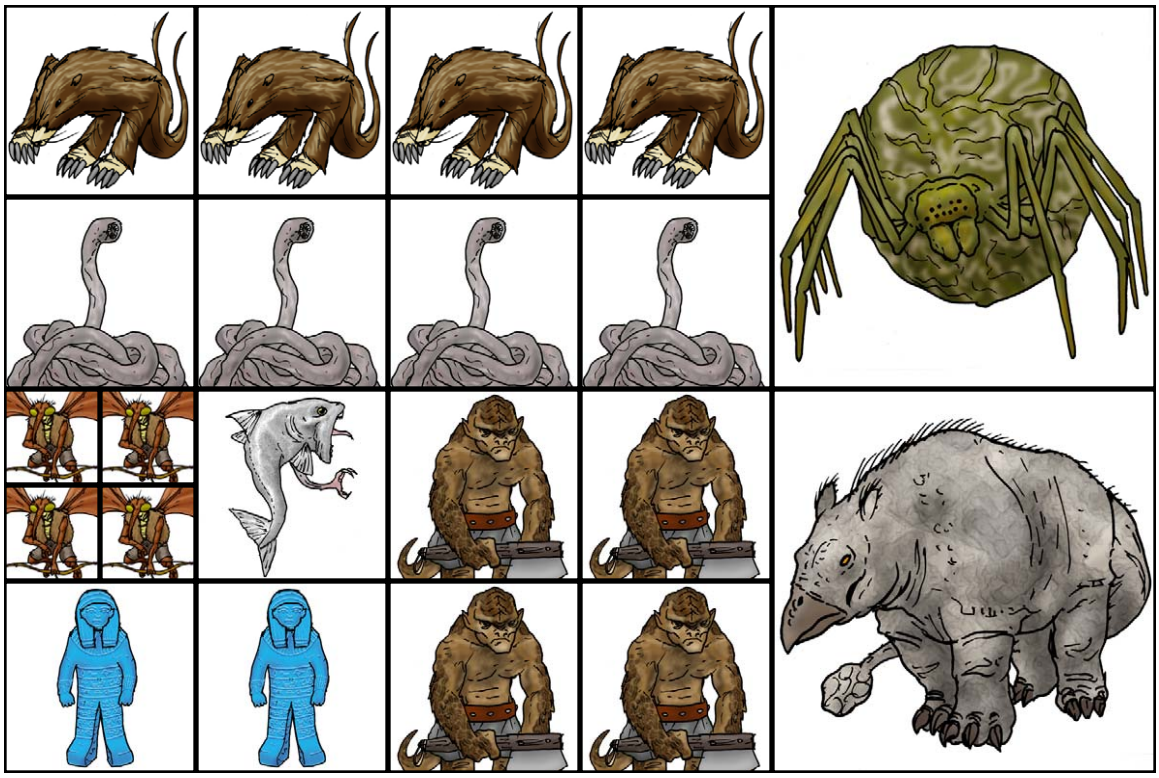

Singer, Skulleton (x4), Walking Dead (x 3), Albine (x 4), Bandersnatch, Cavern Lizard, Compost Seeker

Page 8

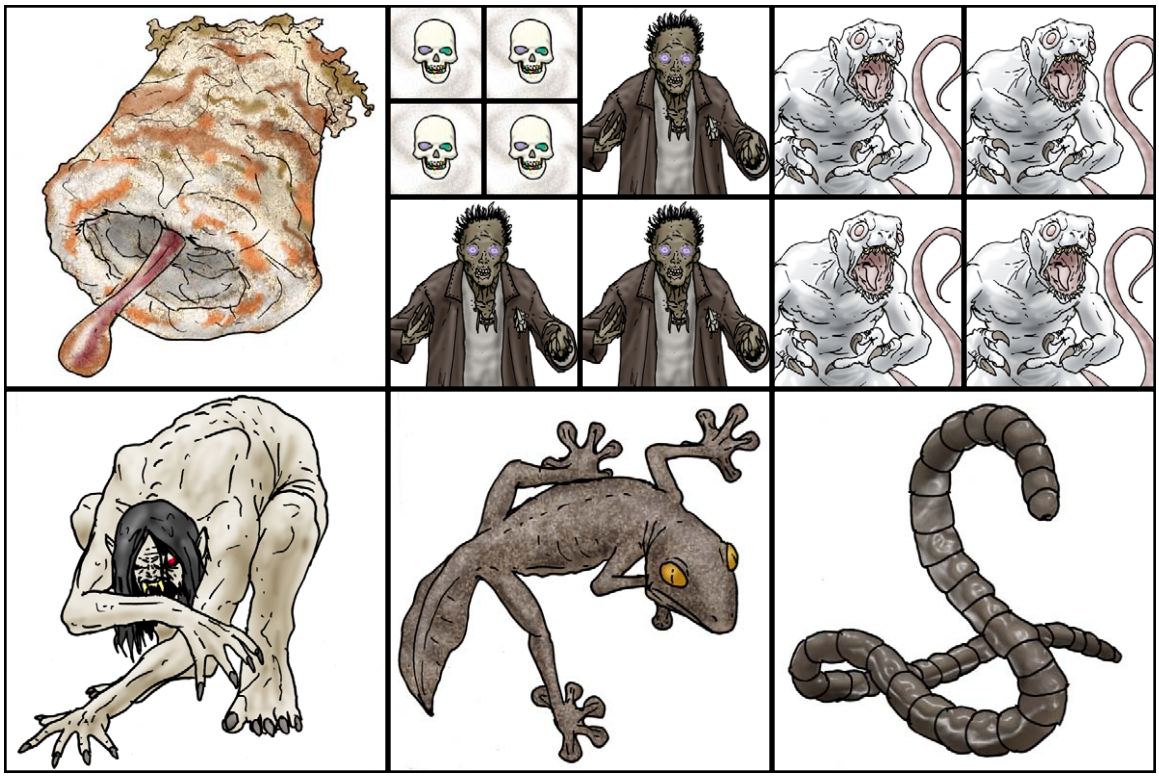

Centioch, Dorje Ooze, Erolth, Gnomide, Gore Mole, Horach (x 3), Inscriber, Mawler (x 4), Noja (x 3)

Page 9

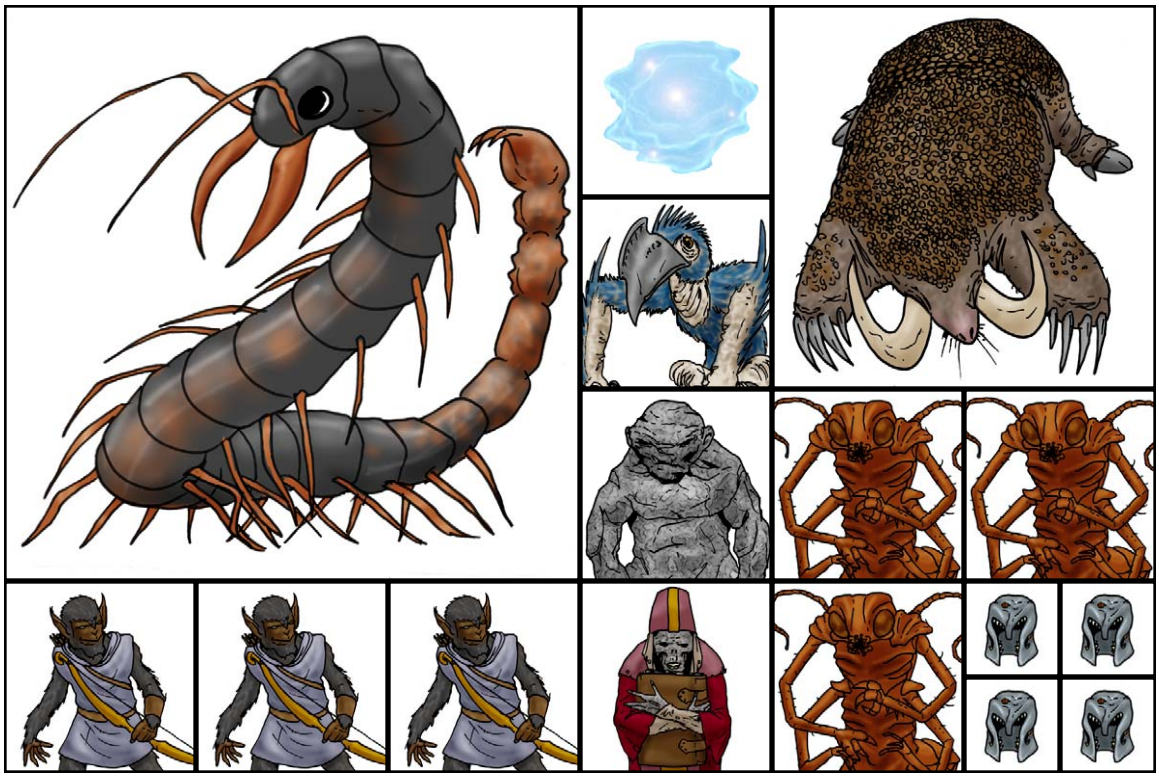

Mercury Ooze, Olivid, Pseudoslab, Reliquary Guardian (x 2), Quickener, Screaming Skull, Spitting Ghoul (x 2), Teo-Selerai, Amohaji (x 3)

Page 10

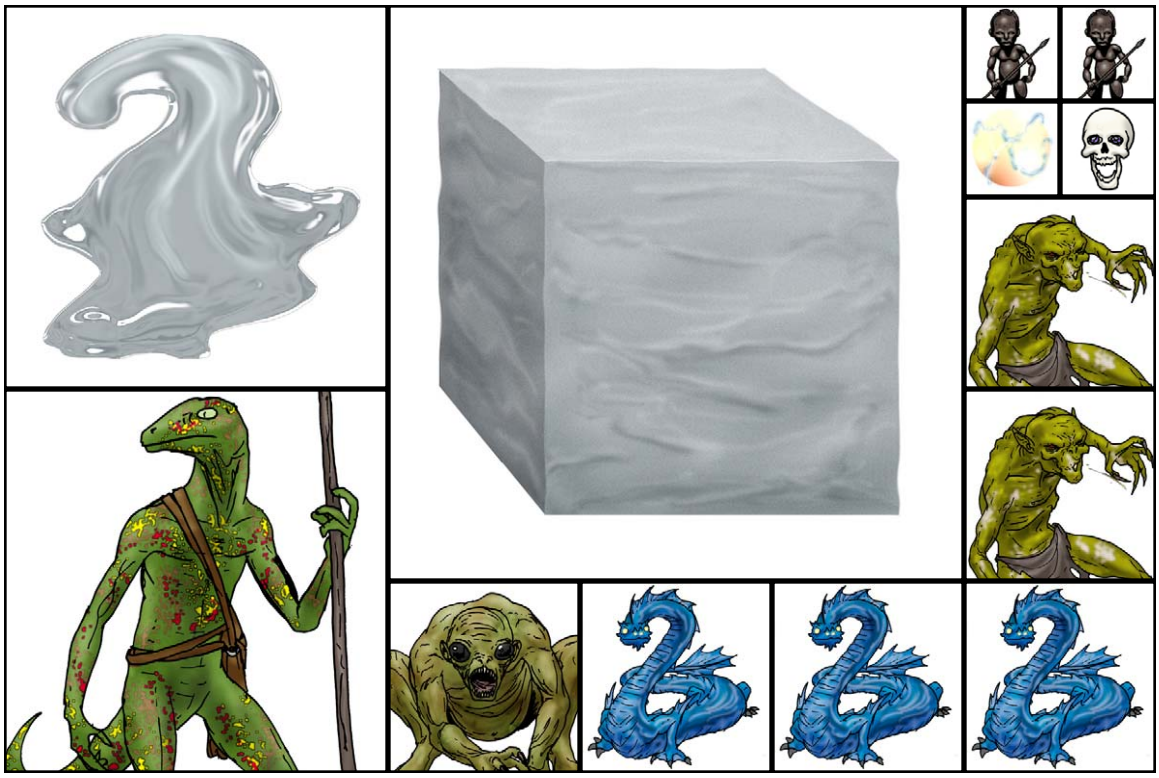

Stalassein, Stonestrider, Undal, Warden Jack Swarm, Acidweaver, Basidirond, Black Skeleton (x 2), Blood Pudding

Page 11

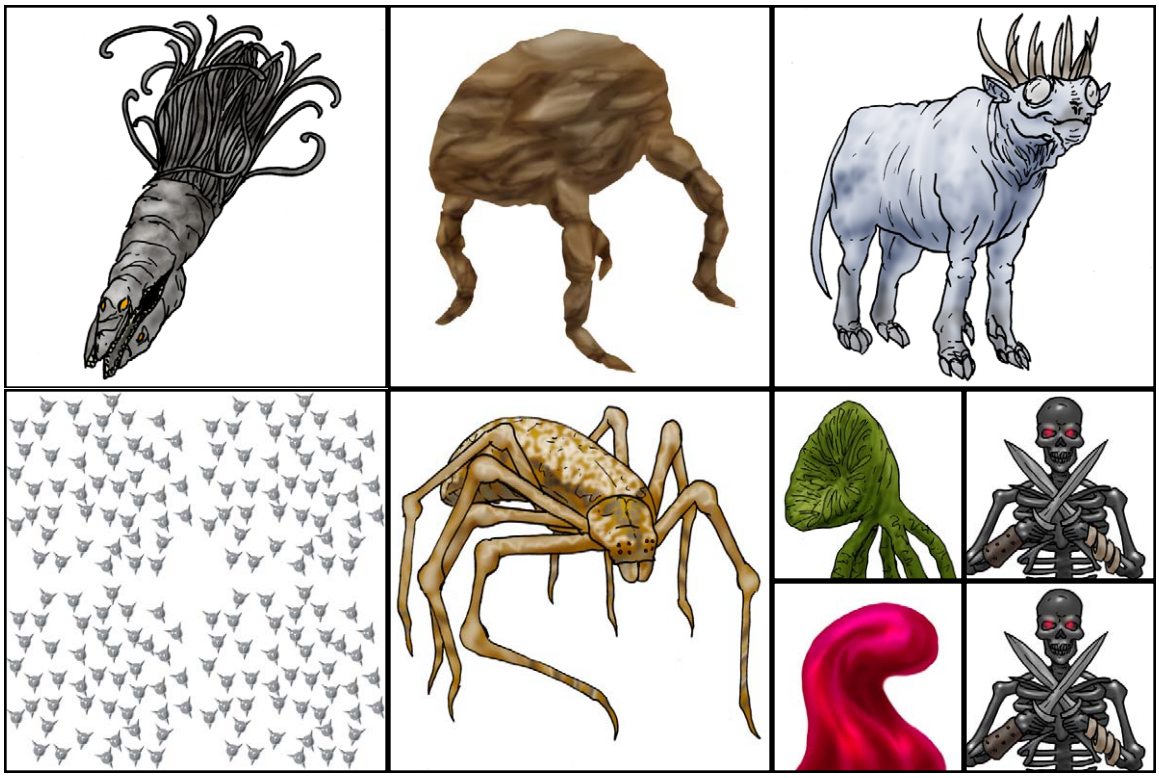

Bone Sovereign, Crag Man (x 3), Crypt Thing, Dark Elf Spirit, Drudge Crawler, Fear Guard. Jellyhive, Ka Spirit

Page 12

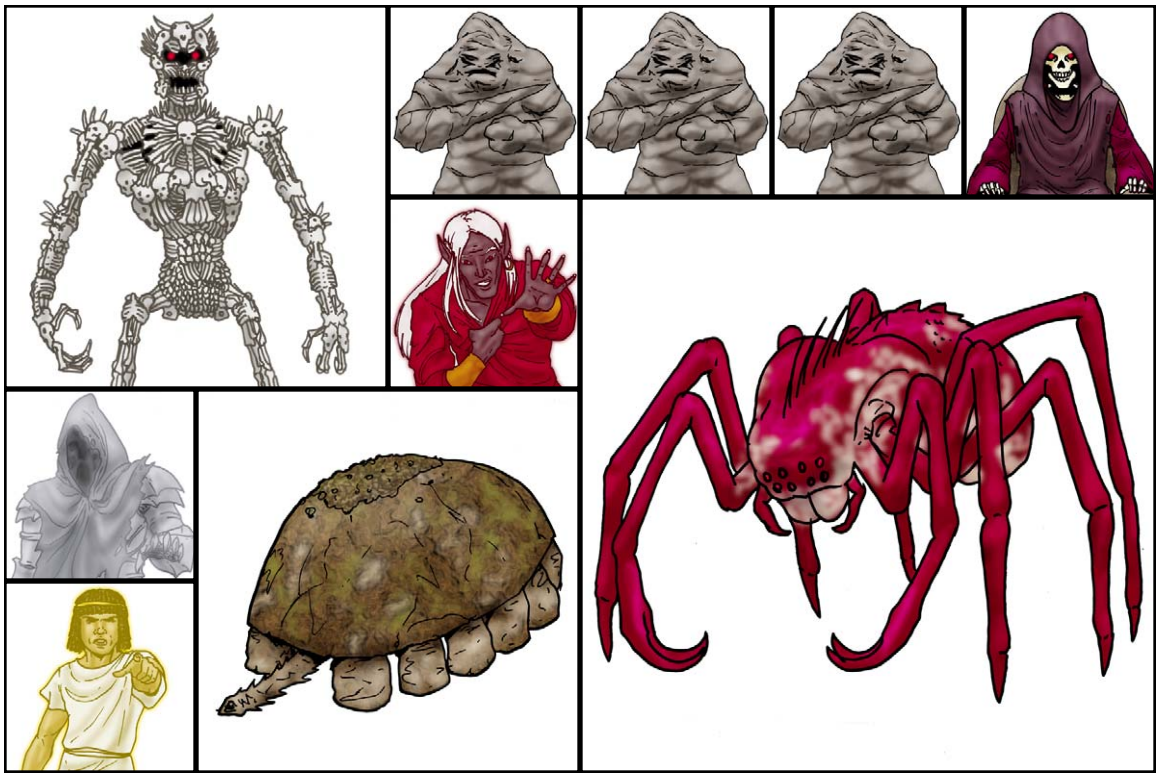

Palnor, Rahulh, Rope Golem, Stone Slug, Vacuous Engulfer, Brainlock Spider (x 3), Cave Leech, Charrel

Page 13

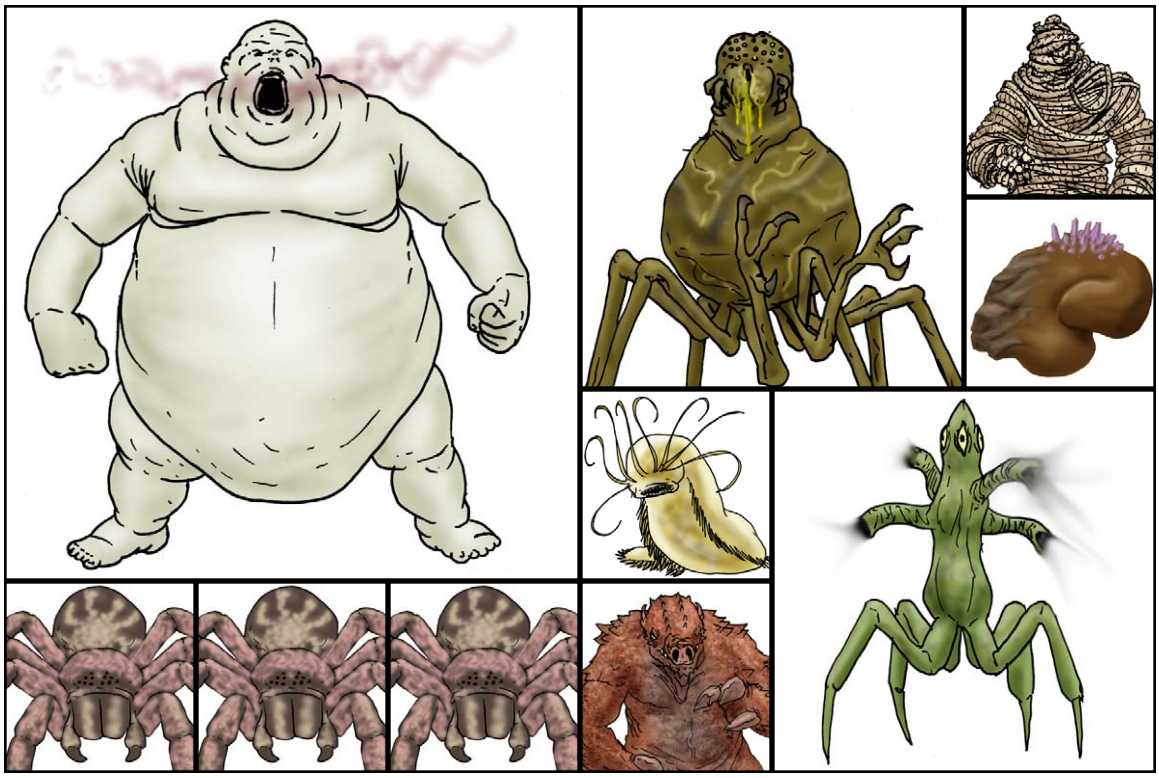

Wyrdwolf, Arachnomorph, Ascomoid, Banded Spider, Blood Ooze, Cave Hermit

Page 14

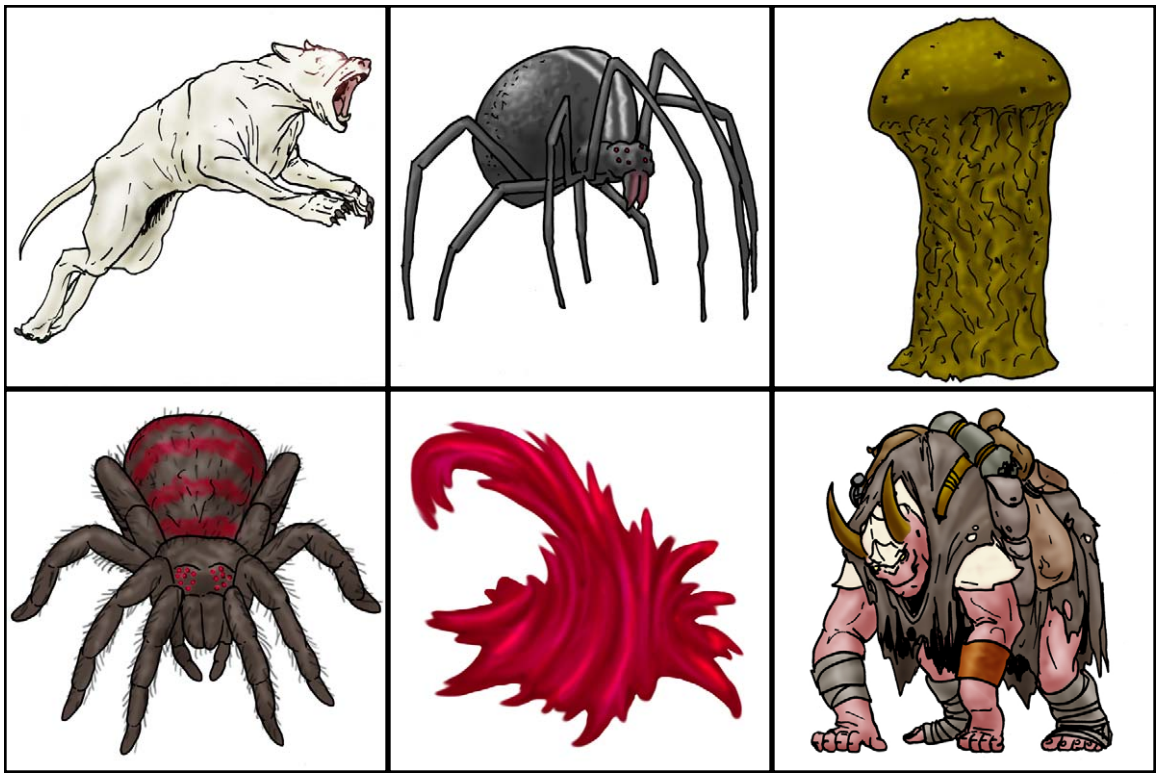

Death Watch Beetle, Mal'Orm (x 3), Fungal Render, Gotgotaur

Page 15

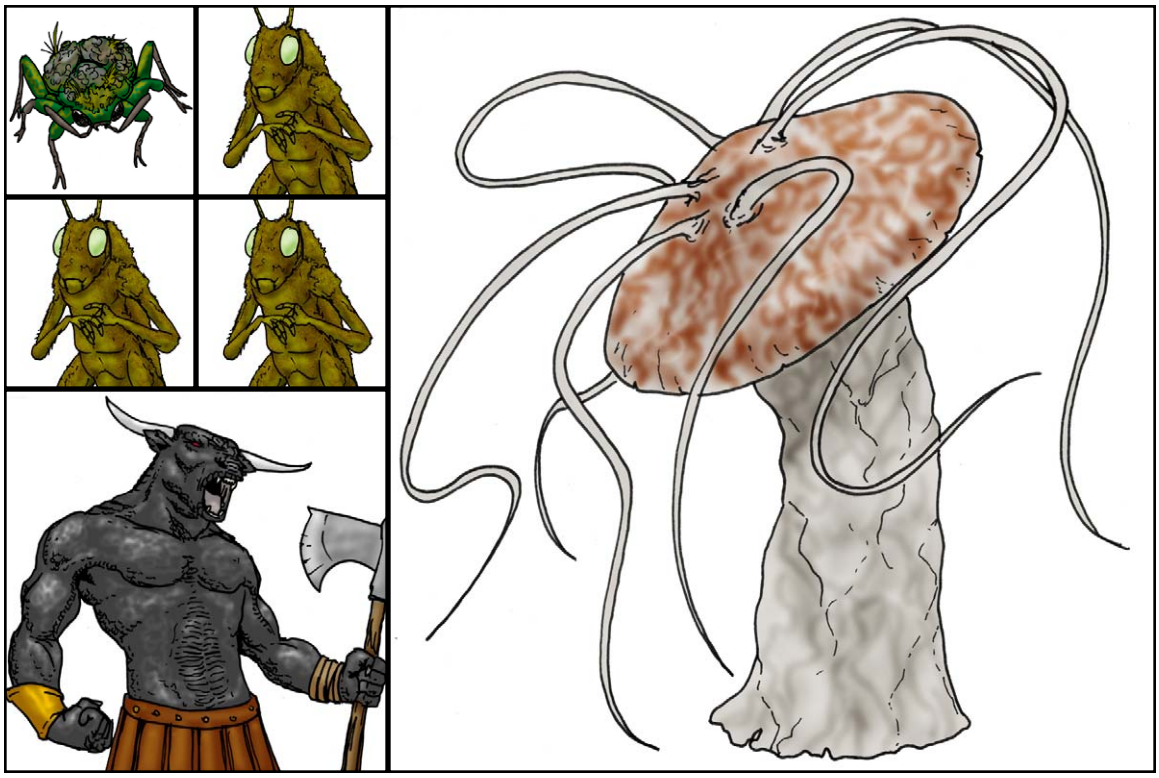

Hypnogrub, Lava Lurker, Manavore (x 2), Nokker (x 4)

Page 16

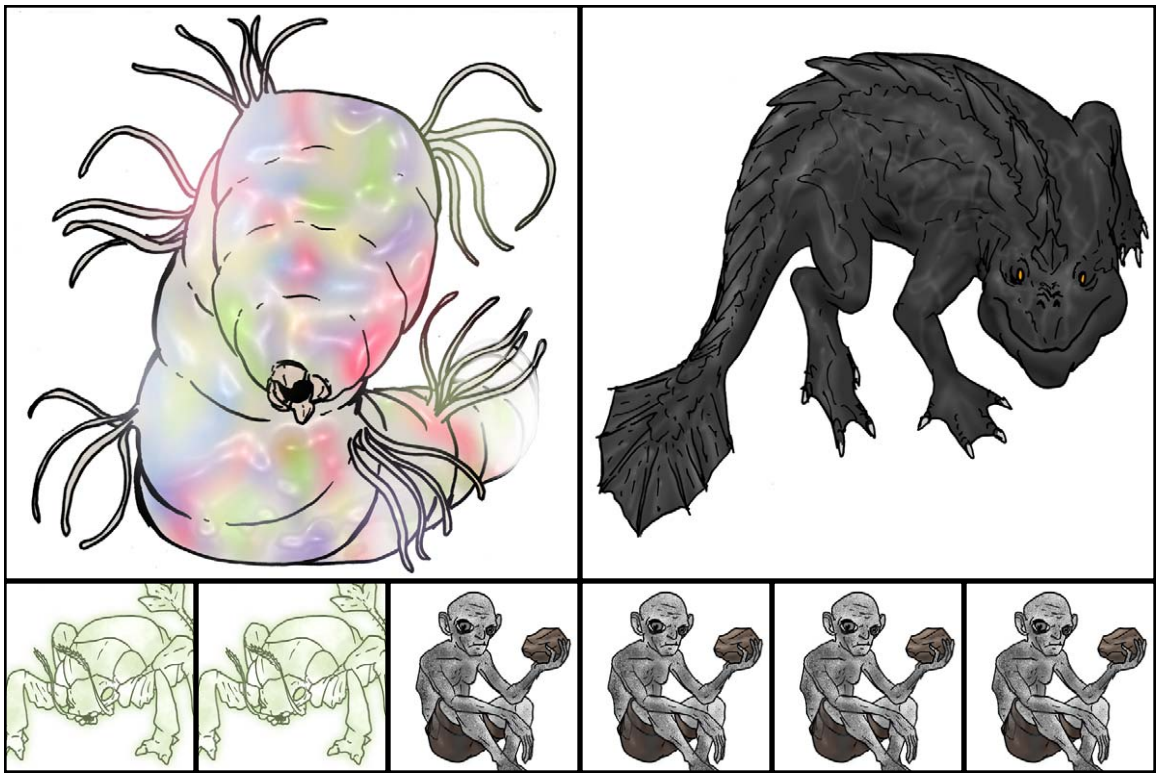

Oozecrawler, Rock Troll, Shadow Ooze, Udamentaz (x 2), Barathelar, Ethereal Assassin, Gravel Golem, Leytru (x 2)

Page 17

Time Spider, Undead Ooze, Arcanoplasm, Mirror Fiend, Silent Reaper, Pallemon (x 2), Phantasm (x 3)

Page 18

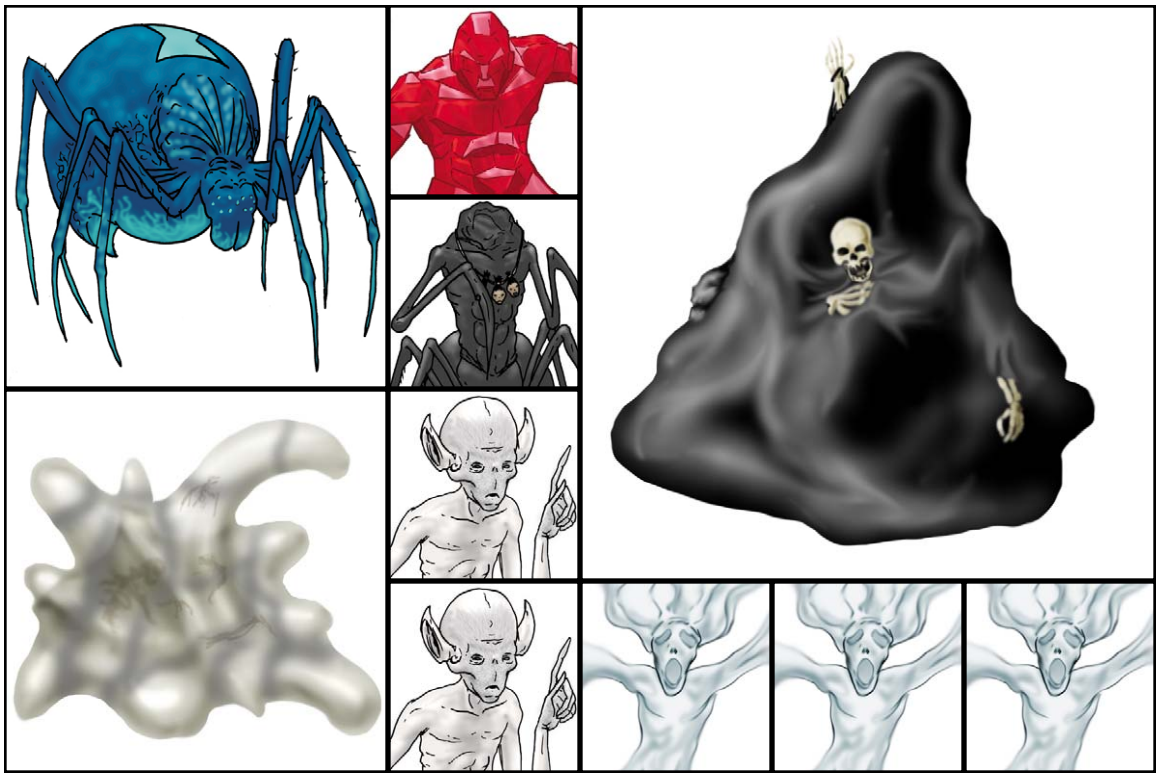

Bicephalous Troll, Cavern Giant (x 2), Cinder Wight, Crypt Guardian, Grasping Cell

Page 19

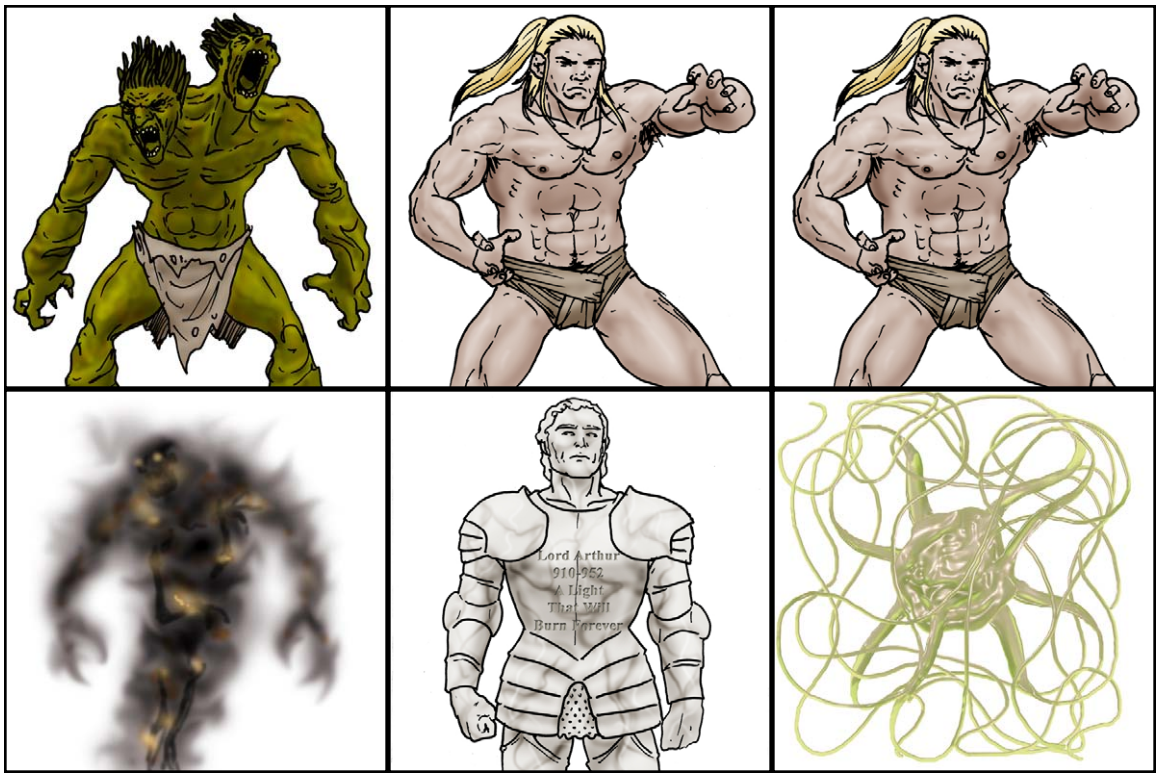

Blind Maw, Dagger Worm, Slaughterford (x 3), Hellscorn, Brilkoun (x 2)

Page 20

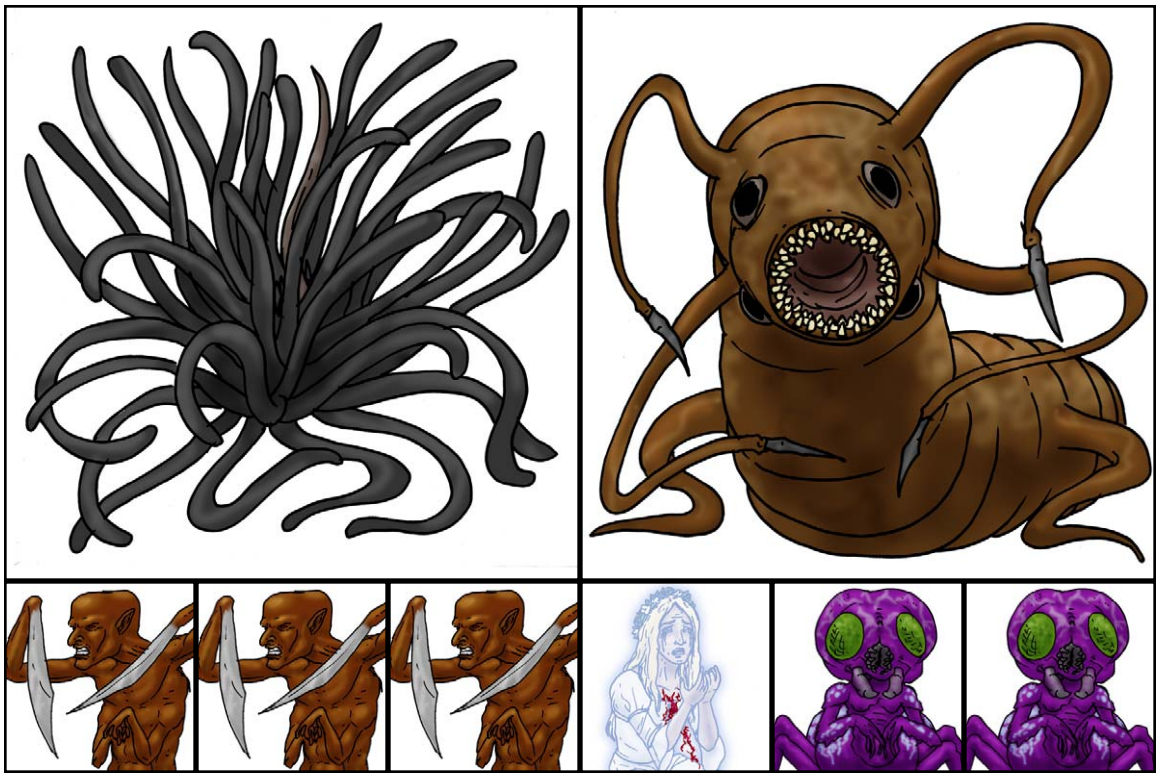

Morph, Wailhaunt, Bolrow, Grimvole (Grim Master), Gutwrench, Marloc

Page 21

Straga, Bedlam, Crorit, Iron Maiden Golem, Orvender, Slavering Mouther

Page 22

Stinkgnarl, Arachnogolem, Piryke(x 3), Undermind,

Page 23

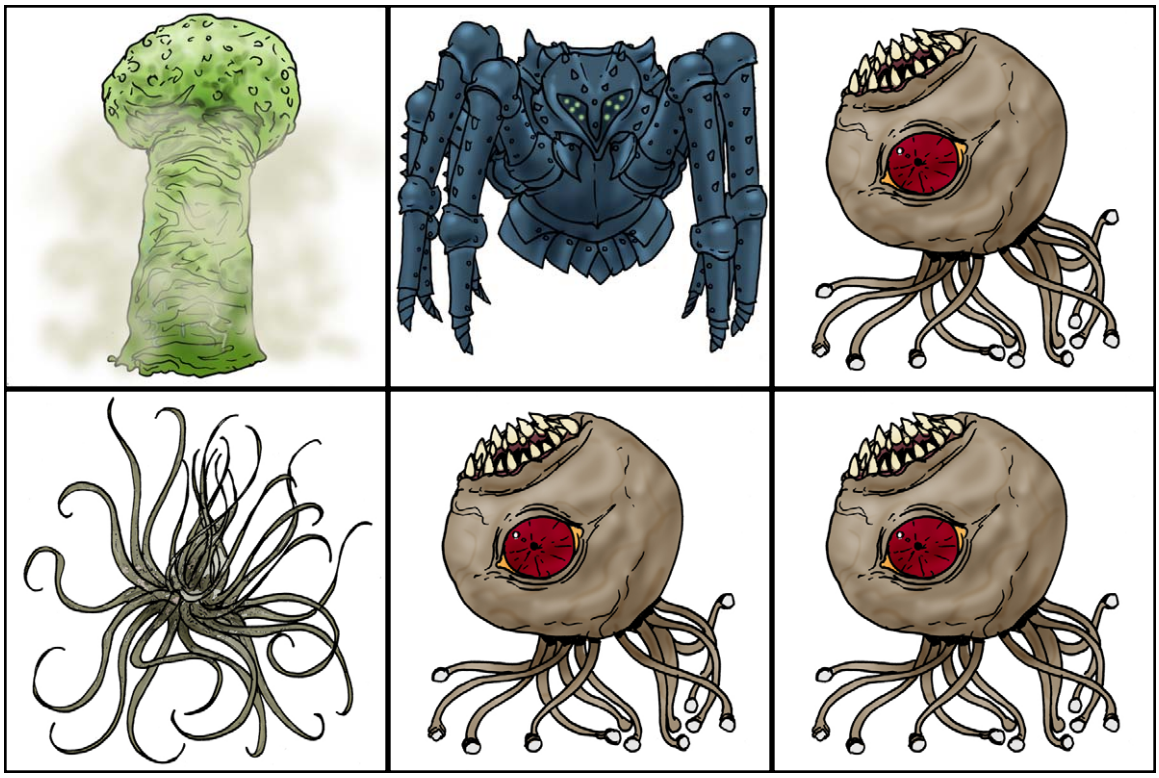

Ethereal Adder, Gholimor, Stone Slider Ghoul (x 6)

Page 24

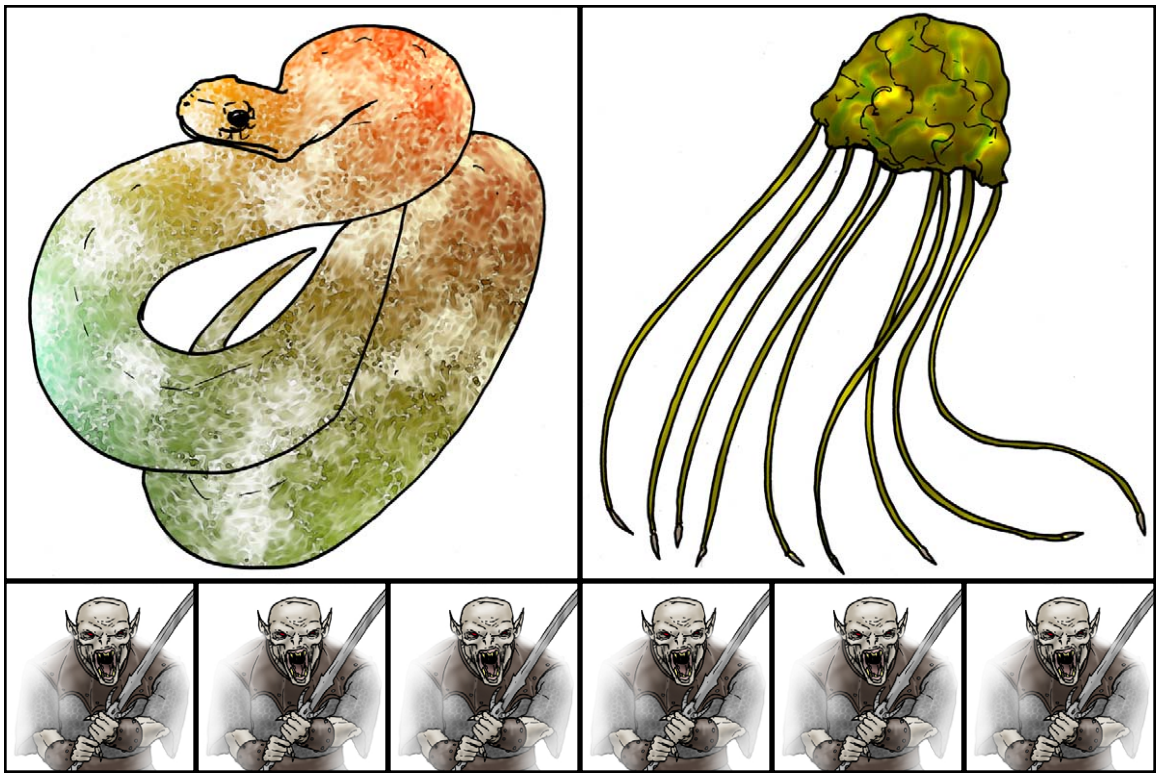

Trapper, Burrower, Walking Disease, Artificeer, Soulless One, Barangulaak, Cave Troll (x 2)

Page 25

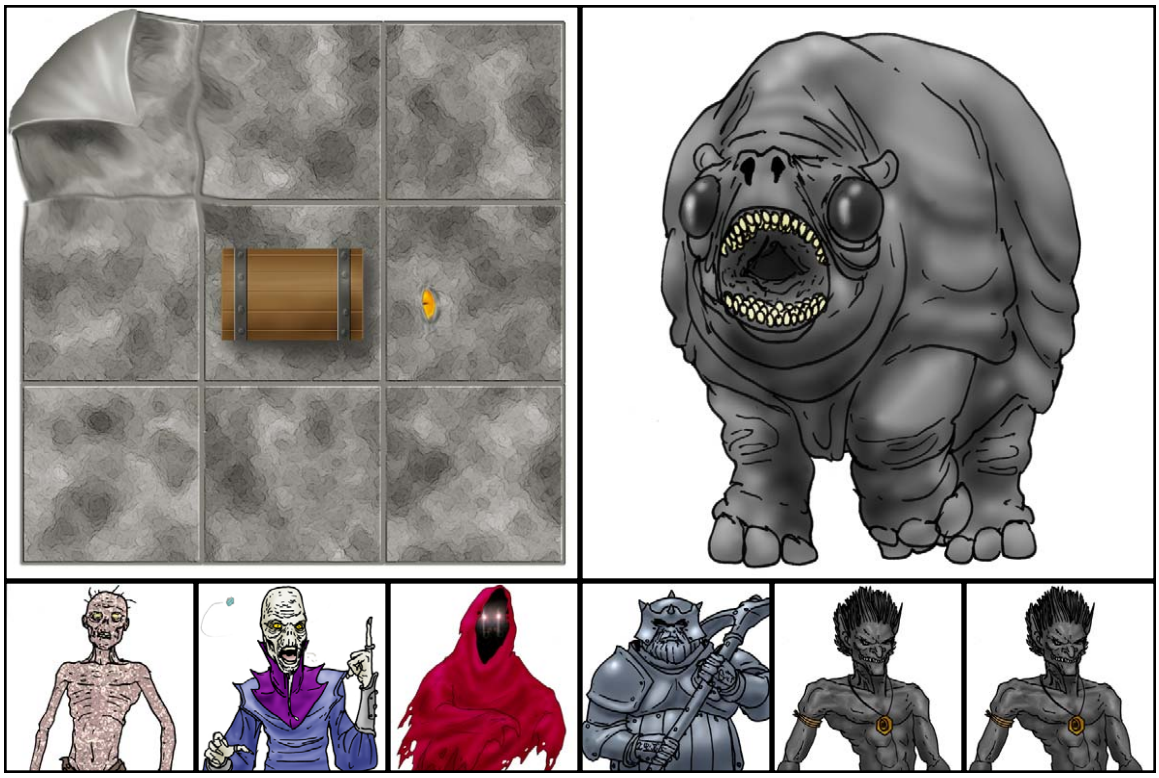

Cahmber Worm, Gloom Crawler, Barrow Rat (x 6), Fluttering Ooze (x 6), Cave Dweller (x 4), Corpse Fungus, Skunk Goblin (x 5), Cave Beetle (x 2),

Page 26

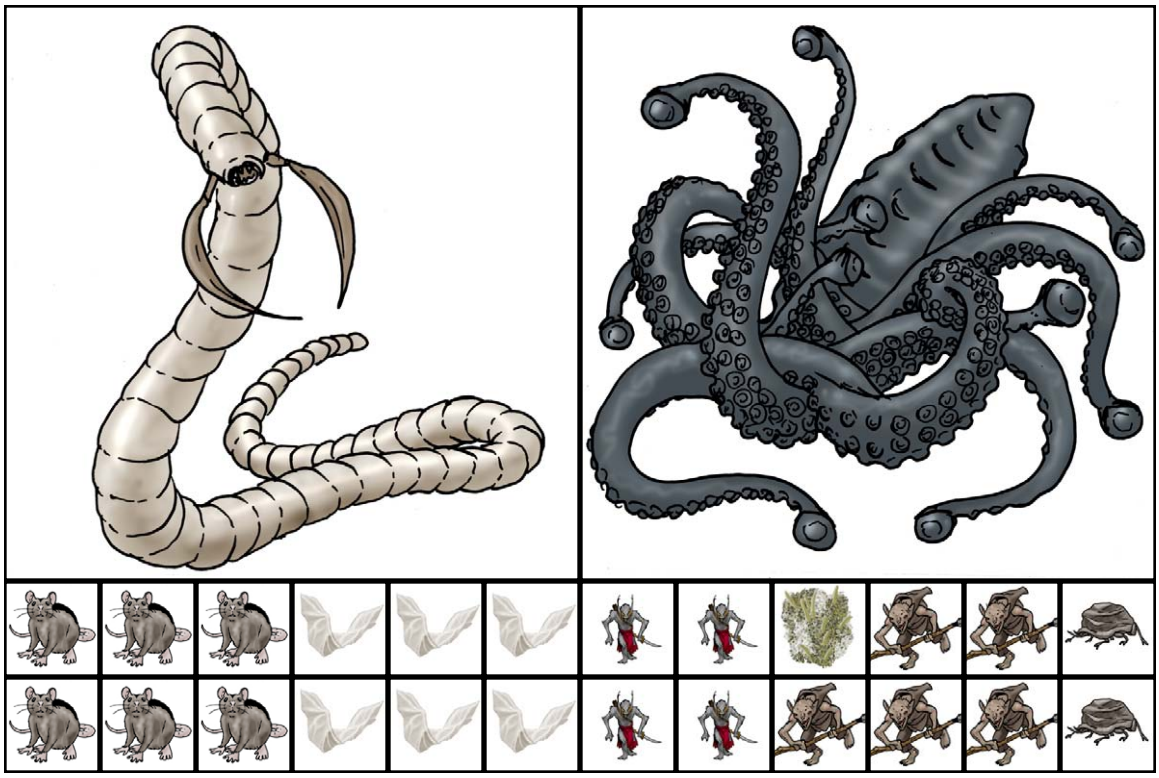

Ossecap, Slather, Eldlorn, Leech Bat (x 3), Addlevetch (x 2)

Page 27

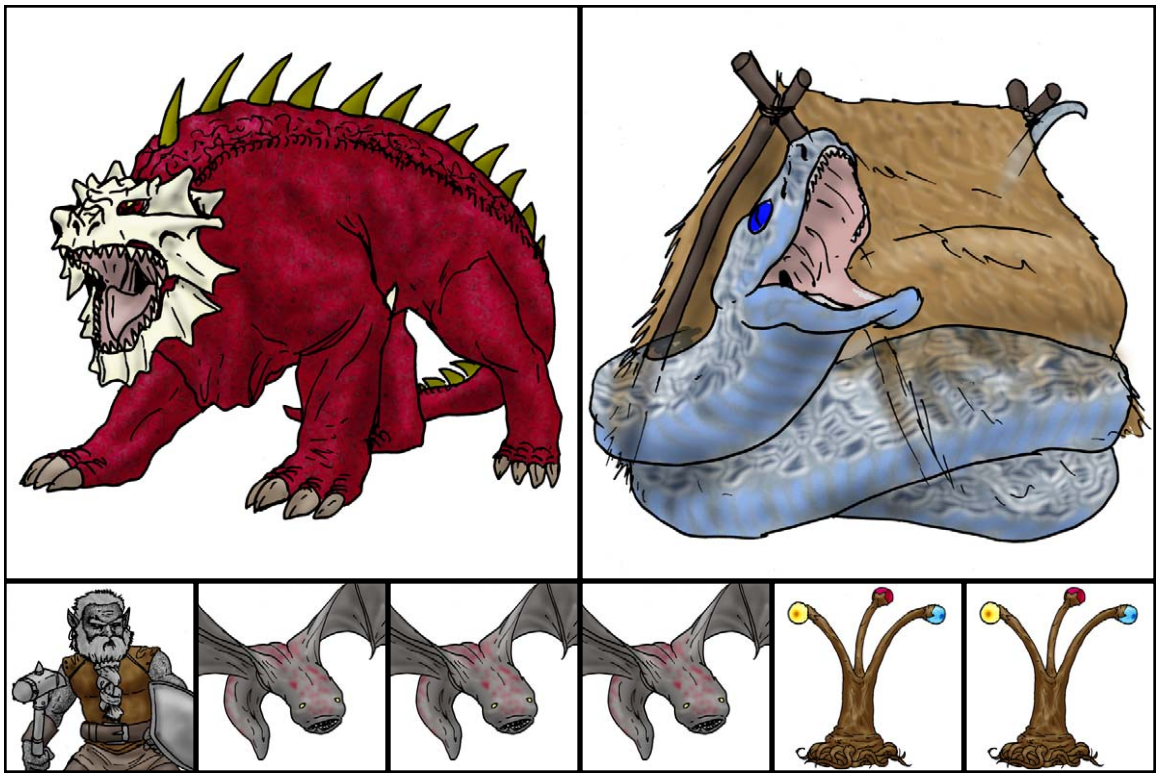

Spectral Angler, Cone Ooze, Coblynau (x 4), Daurzam (x 2)

Page 28

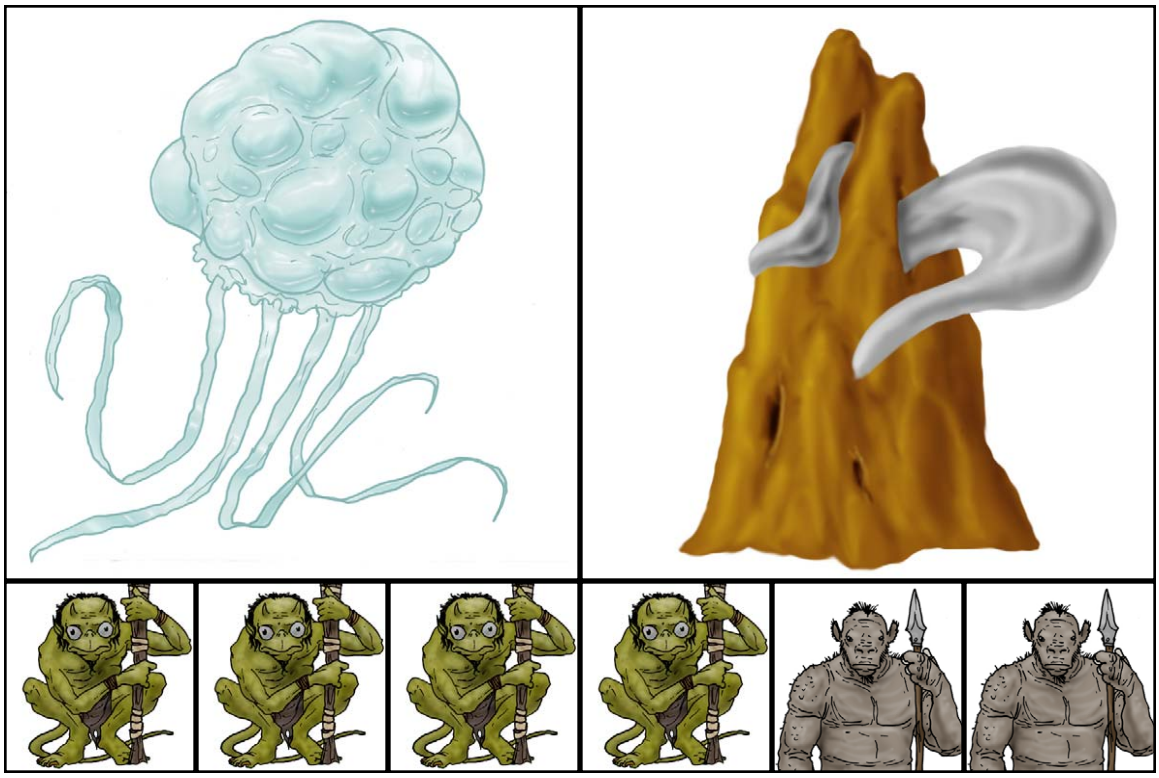

Draconid, Stone Pudding, Deep Fey (x 2), Silid (x 4)

Page 29

Grater Vylar, Cave Keeper, Huggermugger (x 3), Igran-Krider (x 3)

Page 30

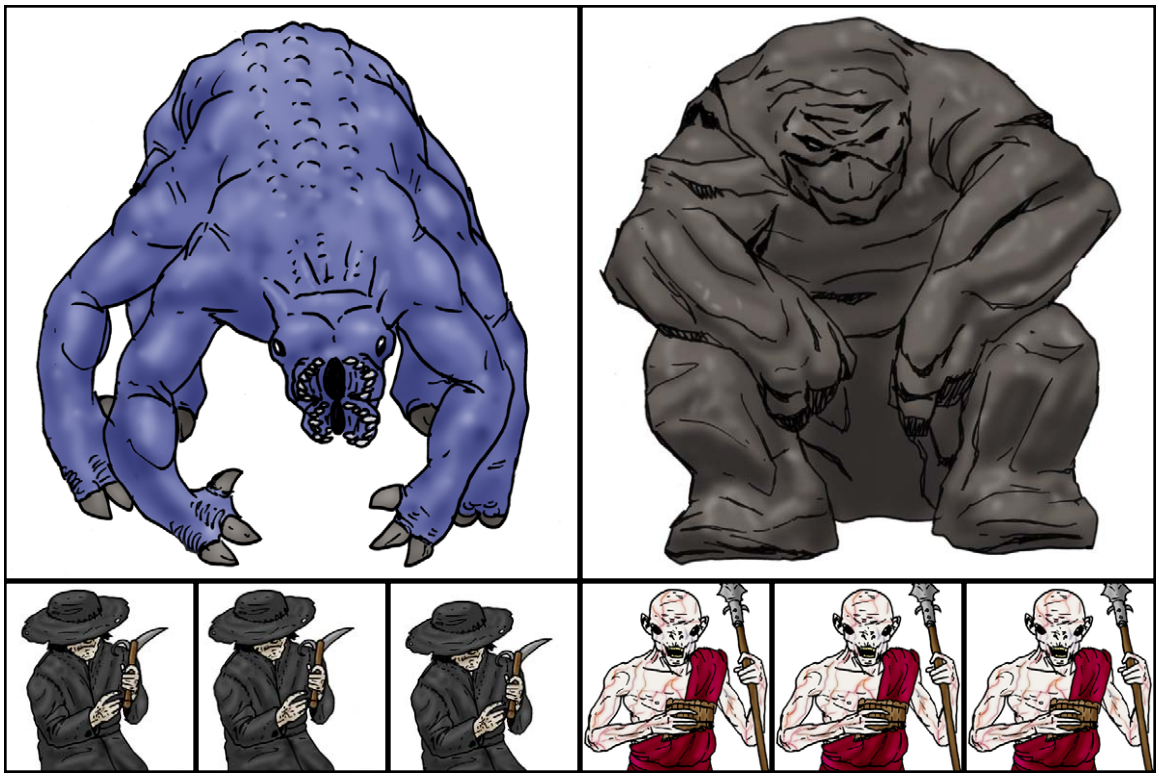

Cavernivore, Tentacled Horror, , Kulkum (x 6)

Page 31

Banded Spider Mother, Pedra Wyrm, Snailfolk (x 6)

Page 32

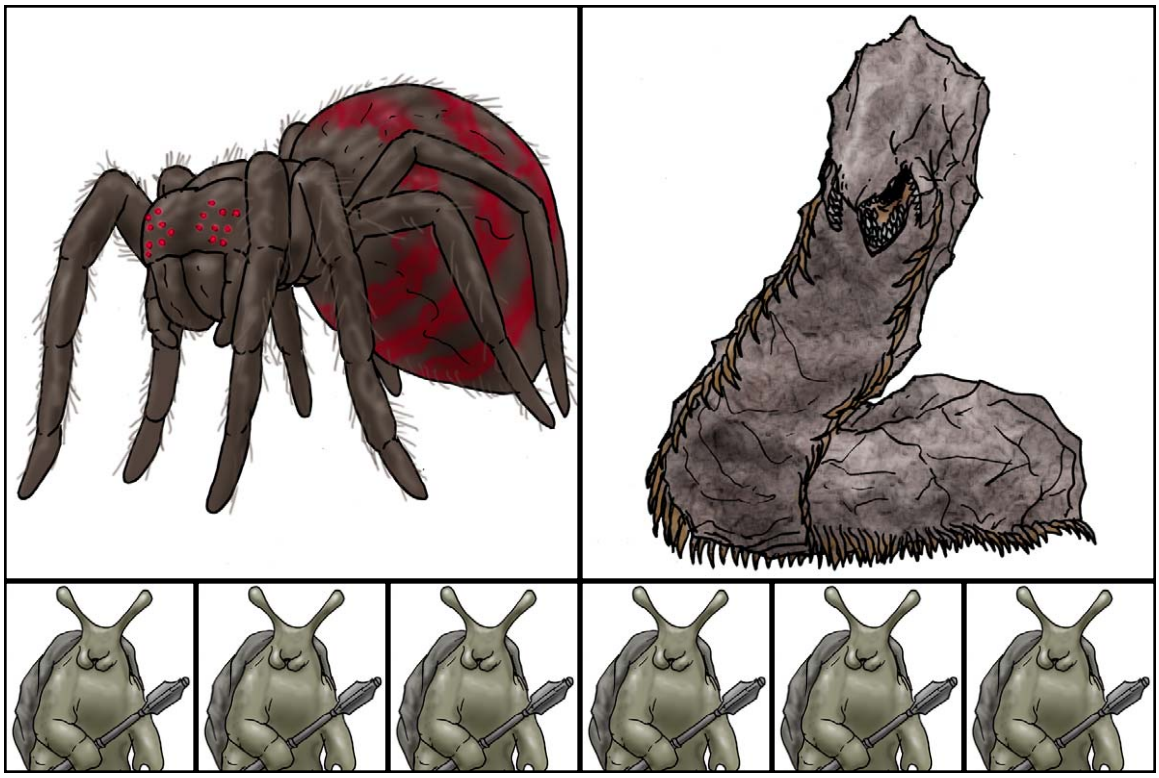

Furnace Golem, Blackwater Slough, Nymorryx (x 6)

Page 33

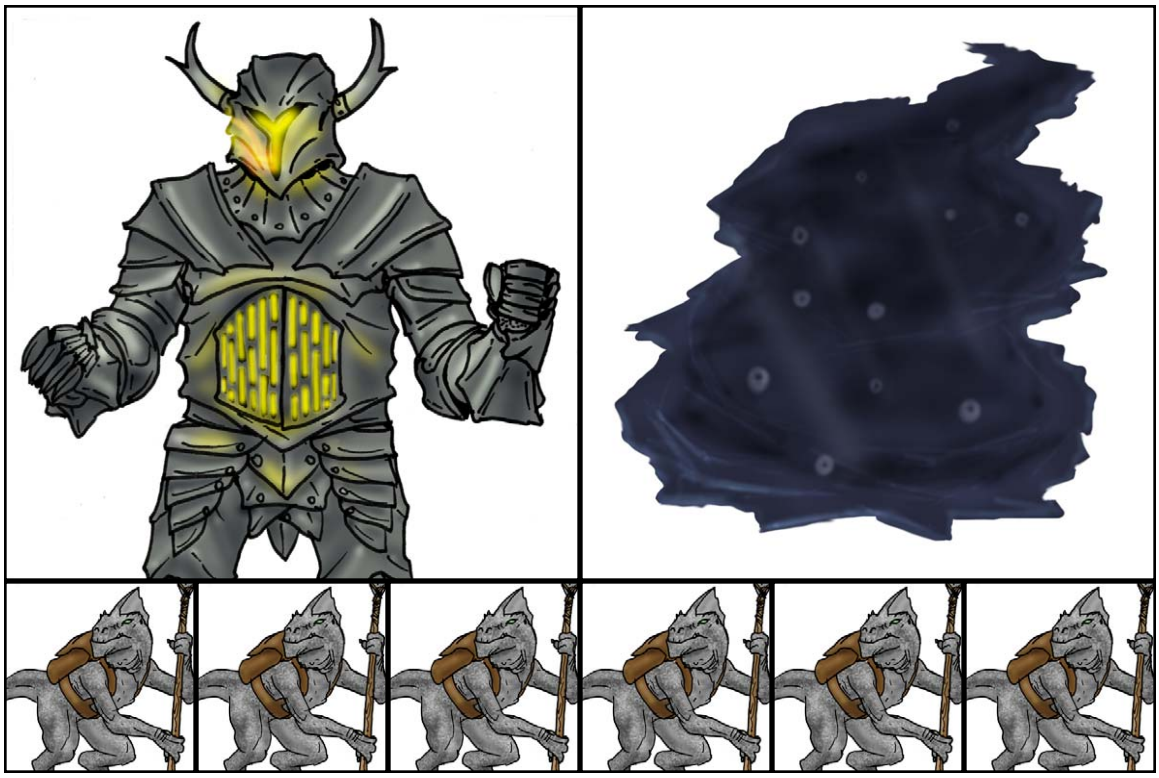

Vylar Brood Mother, Tzorda, Slime Crawler (x 2), Slithe (x 4)

Page 34